The Morning Tribune has the largest circulation of any paper in this section of Ohio. Only county paper with a GROWING circulation.

Morning Tribune Markets
Are the latest, up-to-the-minute. They are changed daily and read with profit by all.

COSHOCTON MORNING TRIBUNE

Tribune Want Ads
Have brought results for hundreds of others. They will do it for you. Read by everybody.

VOL. III. NO. 49. THE PAPER THAT PRINTS THE NEWS SATURDAY MORNING OCTOBER 28, 1911. THE PAPER THAT EVERYBODY READS TWO CENTS

Bean Shooter May Cause Loss of Eye

Miss Helen Burrell Victim of Treacherous "Toy" in Hands of Small Boy

Shot in the eye by a bean shooter in the hands of a small boy several days ago, Miss Helen Burrell, an employe in the offices of the American Art Works, is confined to her home on Seventh and Elm streets and it is feared may lose the sight of the injured optic.

Suffers Much Pain

Immediately following the occurence the eye became inflamed and swollen and has caused the victim excruciating pain ever since. Miss Burrell was on her way home at the noon hour and when she reached Seventh and Walnut streets several boys just out of school came along. They were all amusing themselves with bean shooters and fired upon Miss Burrell.

No Improvement

Unfortunately one lad shoved his toy in the face of the girl, the bean striking her in the eye. At the time it gave her considerable pain but she went on home thinking little about it. She returned to her work in the afternoon but before evening the eye had swollen alarmingly. Since that time Miss Burrell has been confined to her home and so far treatment given has failed to bring any improvement.

Collision of Freight Trains Delays Traffic

A rear end collision of two freight trains west of Dennison derailed several freight cars last night and threw train No. 13 running in two sections, an hour behind schedule. Members of neither train crew were in any way injured.

The first section of No. 13 was a solid mail train of nine coaches while the second and regular section was composed of 11 coaches.

First Snow of Season Last Night

Yesterday's cold winds which swooped down upon Coshocton were not without their mission and last night shortly after dark, a fine mist of snow, the first of the season, fell.

The sputter of snow, approaching winter's first real harbinger was predicted by the weather forecaster for yesterday and for once fulfilled his schedule. Straw hats have long ago gone to seed but the low shoes and short underwear habit with most people has not been sworn off yet. Snow coming so close upon the heels of the Indian summer which has prevailed for several days past, caused most people last night to hug the gas with more fevor than is usually customary at this season.

WILL SEE BIG GAME

Hunter Lower of East Walnut street is the guest of his sister Miss Joyce Lower who is a student at the Ohio State University in Columbus, today. He will also witness the gridiron struggle between Ohio State and Ohio Wesley an which will be played at Columbus this afternoon.

Prize "Murphies" from New Castle

J. C. Anderson, the New Castle merchant, weighs in with three potatoes, which will come near breaking the record for these parts this year.

The trio of "murphies," which are at present on exhibition in the Anderson store weigh a total of 6 lbs. and 8 oz. and it will readily be seen that not many of these beauties would be required to fill a peck measure.

Pastor Thrown Through Window

Denver, Col., Oct. 27.—Rev. W. S. Rudolph is nursing cuts and bruises and a number of other members of the Union Presbyterian church are using soothing lotions as a result of 10 minutes of lively fisticuffs over church affairs. During the melee the pastor was thrown through a window.

Dr. Rudolph and a number of his friends were sitting in the rear of the church while trustees and others severely arraigned the pastor for attempting to retain possession of the church after he has resigned from the board of governors.

Then a motion was carried to go into executive session in a room adjoining the church. Dr. Rudolph led his cohorts to a back door and entered the room. A fight at once became general

Women, in hysterics, bolted into the open, while a dozen or more men punched each other in grim earnestness, several of them becoming engaged while attempting to act as peacemakers.

James Funeral Today

There will be a brief funeral service over the remains of Mrs. Cornelia Denver James who died at her home in New York City Wednesday evening immediately following the arrival of the body on Pennsy train No. 19 at noon today.

The Rev. Dr. William E. Hunt, a life long friend of the family of the late Capt. and Mrs. E. W. James, will be in charge of the service at the grave. Those who will bear the body to the last earthly resting place are G. W. Cassingham, J. W. Moore, Dr. H. R. McCurdy and Dr. E. C. Carr of Coshocton and Attorney Edward Kibler of Newark and Judge John W. Shauck of Columbus.

Those from a distance who will attend the services are Mr. and Mrs. Matthew Denver Mrs. Williams and Mrs. J. W. Denver all of Wilmington, O. Judge and Mrs. Shauck, Miss Jane Sullivant Mrs. Joseph Neil and Miss Esther Eaton all of Columbus and Attorney and Mrs. Edward Kibler of Newark.

Body Arrives from St. Louis

Mrs. Margaret Dunn's body arrived here yesterday on Pennsy train No. 14 from St. Louis and was taken to the home of her father, Lycurgus Madison, North Ninth street, from which place services will be held this morning at 8:30. The body will be taken to the Kimball M. E. church near Fresno for burial following the services.

No Violations of new Law Reported

Local Dealers are Evidently Heeding Warning of City Sealer Maxwell--Arrests Being Made in Other Cities

William Maxwell, city sealer of weights and measures, is kept busy these days keeping a sharp lookout for violators of the new law which provides that articles formerly sold by measure, shall be weighed. Mr. Maxwell has issued a warning that violators will be arrested promptly but so far, he has not been compelled to take any such drastic action.

Peddlers Use Measure

Doubtless, however, there are still some persons, who, either through ignorance of the law or deliberately are making a practice of selling potatoes, apples, etc., by measure, when they should weigh every peck. Peddlers on the streets are probably violating the law every day but by reason of the fact that customers do not complain, Mr. Maxwell has been unable to get a line on the violators.

Six Dealers Fned

Mr. Maxwell points to the fact that only a few days ago, six dealers in Springfield, O., were placed under arrest on charges of violating the new law, filed by the city sealer. Each of the men drew a fine and will doubtless be more careful in the future.

Child Scalded in Horrible Manner

Mary, the three year old daughter of Mr. and Mrs. John Johnson of 417 North Ninth street, who was horribly scalded Friday morning when she pulled a vessel of hot water from a gas stove, was reported in a very serious condition last night although hopes for her recovery are entertained.

Flesh Drops Off

The scalding water struck the child on the chest burning her in a terrible manner. Flesh on the left arm was so badly cooked in spots that it dropped off.

From Hot Plate

Mrs. Johnson was working about the kitchen and had her back turned when the accident happened. She was heating water on a hot plate on a table and the child was playing about the room. It is supposed the baby grapped the rubber hose attached to the hot plate upsetting the water. The child shrieked in agony and Drs. McClain and Barcroft were at once summoned and did all in their power to relieve her suffering.

Move Here Recently

The Johnson family has lived here but a short time, they having moved from Evansville, Ind., two weeks ago. Mr. Johnson is a bolwer at the Coshocton Glass works.

Meigs and Athens will Vote Today

Two more local option elections scheduled for today, will be watched with much interest in Coshocton.

The lections will take place in Meigs and Athens counties. Pomeroy is the county seat of the former and Athens of the latter. In both counties the wets and drys have engaged in warm campaigns and naturally both are predicting victory.

Athens county, which was voted dry by a majority of 1, 421 three years ago, is considered one of the strongholds of the drys. In Meigs county, Wayne Wheeler and C. Homer Durand have personally led the fight for their respective sides.

Learns Sister is Dangerously Ill

Elmer Howell of West Lafayette was called to Marion, O., Friday by the serious illness of his sister Mrs. Susan Babcock of Frazeysburg who is ill in a Marion hospital

O. M. Diltz of the Buckeye Clothing Co. left Friday for Steubenville, where he will spend a few days on a combined business and pleasure trip.

Apple Picking Record Smashed

Fred Howell of Wakatomika goes one better the trio, which a week ago was reported in the Tribune as picking 74 bu. of winter apples in one day.

Mr. Howell, last Wednesday, picked the same quantiy of apples in a day, strating at 7 a. m. and finishing up at 5 p. m., using a 26-ft. ladder and taking an hour off for dinner.

Propose Early Morning Train to Morgan Run

Officials of the Business Men's Association have plans under way for the establishing of an early morning train to carry miners to their work at the Morgan Run mines, over the Wheeling and Lake Erie railroad.

The matter was placed before officials of the company Friday and it is hoped that they will act favorably upon it at an early date. The idea is to have the morning train carrying employes to the Clow plant make an early start going first to Morgan Run.

Barcus Dies of Injury

James Barcus, who had his back broken when crushed under a fall of rock in the Morgan Run mine Thursday of last week, died at 2 o'clock this morning as a result of his injuries.

Deceased was 44 years of age He is survived by a widow and six children, besides his aged mother, who resides at New Philadelphia and several brothers and sisters. No funeral arrangements have been made.

No Improvement in His Condition

The condition of William Rodgers, who is seriously ill at his home on Eighth street was not improved at a late hour last evening.

SICK LIST

Mrs. Daniel Binning of Bowman is seriously ill of heart trouble.

SAYS WILD RUMOR HAS NO FOUNDATION

Mexican War is Blamed for High Cost of Salmon

That much discussed subject-the high cost of loving, it seems is continually having its innings, much to the discomfort of the consumer, who has to pay the toll.

According to a traveling representative Twin City grocery Co. of Chrichsville, grocers are being asked 33 1-3 per cent more money for canned and package goods now than a year ago this time.

Included in the canned list are tomatoes, corn and peas while package raisins and prunes are commanding an exceptionally stiff price. The reason given for the latter is the short crop. In California where the bulk of raisins and prunes comes from, the season was a failure

An article which has long been high and promises to go even higher is canned salmon This is not due so much to the fact of a scarcity but the Mexican republic at the outset of their revolutionary outbreak, bought up the bulk of the canned salmon in this country and contracted for a goodly portion of the canning companies output. The disturbance in Europe has also figured in the price. Salmon which formerly retailed at 10 cents a can today brings 15, 18 and 20 cents.

Flesh Torn from Finger in Mishap

Ralph Roberts of Orchard street, who is employed at the Compton Price Piano Co. factory, was the victim of a painful accident Friday afternoon. In trying to open a door equipped with one of the old fashioned latches, he caught the second finger of the right hand tearing the flesh of the inside of the finger from the bone, and severing several small veins and arteries which bled profusely until the flow could be stopped by Dr. Pomerene.

This is the second accident that has happened to Roberts lately, he having had all four fingers of the left hand severely cut while attempting to clean an ice cream freezer at the La Lorraine ice cream factory some time ago.

Five Years in the Pen for Wright

Newton Wright, the Warsaw man who was arrested four weeks ago on the charge of stealing a horse from M. R. Ashcraft of Frazeysburg, was sentenced to five years in the penitentiary by Judge Frazier at Zanesville Friday.

Wright was indicted by the recent grand jury and decided not to stand a trial, entering a plea of guilty when arraigned before the court. Wright is also wanted on a forgery charge at Warsaw.

Hal Nuthurst Again Winner

Hal Nuthurst the pacer who has be a creating such a sensation in the racing circles of the state, yesterday won his sixth successive victory at Rockport.

Hal won in straight heats, showing the field of ten starters a clean pair of heels in each

Jack Frost Nips Peach Blossoms

A branch from a peach tree in full bloom was brought to The Tribune office yesterday from the Frank Craig farm near Keene.

The tree bore an abundant crop in mid-summer, it being of the early variety and was making a desperate attempt to repeat in the same season when the frosts nipped the buds this week.

Hamilton is Honored by Eagles

Ex-Mayor Gail Hamilton who is well known in local fraternity circles Friday received the appointment of Deputy Grand President of the Fraternal Order of Eagles, to have charge of the lodges of fourteen counties in southeastern Ohio.

Mr. Hamilton is an ex-president of the local Eagles lodge, and recently was made steward at the Coshocton Elk's club.

Jackson Grange is Organized

The organization of the Jackson Grange was completed Thursday evening at the Foster school house in Jackson tp., with Deputy J. L. Foster of the Oak Grove grange in charge of the ceremonies, assisted by George Stonehocker.

An interesting address was delivered by J. L. Myers, the grange candidate for delegate to the Constitutional convention, on the work and mission of the grange. The new grange was organized with a membership of forty-five, and this number will probably be greatly increased at the next meeting night.

The following list of officers was elected at the initial meeting:

Master, George Haines
Overseer, Daniel Valentine.
Asst Steward, Lewis Lowary
Chaplain, S. W. Foster
Treasurer, Howard Valentine
Secretary, Ezra Valentine
Gatekeeper, Geo Dickerson.
Ceres, Pearl Lowary
Pomona, Laurinda Lowary
Flora, Verna Dickerson.
Lady Asst Steward, Mabel Lowary.
Lecturer, Charles G. Fry

Pulled Through Storm Front of Delivery Wagon

Nevil Clark, a delivery wagon driver for the Barcroft grocery had a thrilling mishap Friday morning when the bolt which fastens the front and rear trucks of the wagon dropped out allowing the trucks to separate. Clark who held the lines was pulled through the rubber storm front but except for a few slight bruises, was unhurt. The contents of the wagon which was filled with baskets of groceries were scattered promiscuously about the street.

Mrs. Leroy Stafford and Mrs. W. E. Adams of Dresden are guests of Coshocton friends for a few days.

MASTER B. O. STINGEL, POMONA GRANGE DENIES STATEMENT THAT CANDIDATE JOE L MYERS MAY WITHDRAW FROM RACE.

In pursuance of its usual campaign of misrepresentation, an evening paper yesterday originated a rumor to the effect that Joe L. Myers, candidate for delegate to the Constitutional convention, would shortly withdraw from the race.

Mr. Myers himself, who is busy in his canvass, could not be reached last night and in all probability has not yet heard of the latest effort to discredit his candidacy. However, B. O Stingle, Master of the Coshocton County Pomona Grange, called the Tribune last evening and authorized the following statement over his signature:

Stingel's Statement

I understand that one of the Coshocton evening papers publishes a rumor to the effect that Joe L. Myers would withdraw early next week as a candidate to the constitutional convention. I want to say that this rumor has no foundation whatsoever.

Mr. Myers is now making a canvass of the county and with the united support of every grange in the county and their 1,000 voting members and with the support of the Trades and Labor Council, representing 2100 organized laboring people of Coshocton county, he has no reason to withdraw.

I also feel confident that every honest, intelligent voter in the county, be he farmer or laboring man, who has the future welfare of his home, his children and this great state at heart will also vote for Mr. Myers instead of voting for either of the other candidates, whose candidacies represent the special interests either directly or indirectly. We hope to elect Mr. Myers by a safe majority.

(Signed)
B. O. Stingel
Master Pomona Grange
Coshocton Co.

Negro who Figured in Shooting Captured

Springfield, O., Oct 27—Charles Scott, colored, suspected of being one of the burglars, who shot and wounded two trainmen at Troy this morning, was captured at Chambersburg this evening by Deputy Sheriff Brooks. The capture was made after a running fight in which Scott was wounded. He was taken to Dayton, where his wound was given attention after which he was locked up in jail. He was only recently pardoned from the penitentiary, where he had been sent for life.

Scott's companion is surrounded by a posse of citizens in a ravine near Troy tonight and it is expected will be captured before morning

THE WEATHER.

FOR OHIO Fair Saturday and Sunday.

One Potato; Two Meals for Family

J. R. Balo of near Adams Mills, challenges any farmer in this section to match the crop of potatoes he has grown this season

From a patch, about one-fourth acre in size, Mr Balo dug two and one half wagon loads of fine potatoes, many of which are of exceptional size. In fact, Mr. Balo states that one of the potatoes, of the Dooly variety, which weighed nearly 4 lbs., proved enough for two meals for his family of four.

NEWSPAPER ARCHIVE®
NEWSPAPER ARCHIVE®

Everyone who buys his Fall and Winter Clothing and Furnishings Here is going to get the best values for the least money

SOONER or later, you are going to find out that it is decidedly to your best interest to trade here.

We are determined on that---we are going to give every man who trades here this fall, such good value for every dollar he leaves here, that it would be impossible for him to get better values anywhere else.

We want to make a walking advertisement of this store out of every man who buys his clothes and furnishings here. We are going to make these men the best dressed men in town and send them out to make more customers for this store. Satisfied customers are not going to be backward about telling their friends where they got their clothes, you know.

All Wool Suits---$10, $12, $15, $18 and $20.

FIND out about the advantages in quality, service and price to be exclusively obtained in this store.

ON THE SQUARE **LYNDE & GOSSER** ON THE SQUARE

Salesman Meets his Employer on Arkansas Train

R. S. Rinyon of Mansfield had a rather unusual experience Wednesday when he for the first time met a member of a firm for which he has long traveled on the "Arkansas on Wheels."

Mr. Rinyon travels for an Arkansas lumber concern, located near Little Rock. He secured his position several years ago, being appointed to this territory, without personally visiting the company. By chance he was in Coshocton Wednesday and while walking along Fifth street heard a band playing. His curiosity was aroused and he followed the crowd. He soon learned that the train where the band was playing was a "booster's" special from Arkansas. Hurriedly boarding the string of cars he inquired if his company was represented and was soon talking to a member of the firm.

Milwaukee Party on Long Auto Trip

The favorable weather of the past several days is again bringing the motorists out.

A party composed of Edward Longhead and wife and daughters Alice and Pearl passed through the city Thursday in their Winton six en-route from Atlantic City to their home in Milwaukee, Wis.

The party has been spending a vacation at the sea side since the latter part of August and the weather has just lately become favorable for the return trip to be made.

Little Cause for This Excitement

Prof. A. C. Pence, principal of the high school, and Emmett Williams, a student, were principals in an accident at the high school building yesterday morning, which caused no little excitement among numerbers of the student body.

According to Mr. Pense, Williams and a number of other boys were stamping their feet and asked to cease did not obey. Williams, it seems was a leader in this disturbance and Mr. Pence after shaking him up gave him a shove.

The two were near the stairway on the second floor and Williams, losing his balance, fell down the first short flight of steps. He was in no way injured but following the incident exaggerated reports were circulated on the street.

Prepare for Game with Cambridge

No scrimmage practice was held by the high school foot ball team Thursday afternoon, a longpay signal practice, however, was given the boys by Coach Bridge in preparation for the game with Cambridge tomorrow afternoon.

The scrimmage was not held on account of a number of minor accidents to the varsity players, and Coach Bridge decided to dispense with it in order to allow them to recuperate.

Children's Hallowe'en Party

The Misses Katherine and Alice Snyder will entertain a company of their little friends next Thursday evening at their home on South Fourth street with a Hallowe'en party.

Born to Mr. and Mrs. William Bachman of North Second street a son Wednesday.

Second Crop of Fine Grapes on Neldon's Vines

S. F. Neldon of Roscoe is receiving more than full value from the grape vines in his garden this year. The first crop of grapes ripened early and were picked and now Mr. Neldon says that a second crop has formed and is almost ripe.

Two Splendid Films at Mystic

Manager Westfall of the Mystic will present tonight two films of unusual literary and historic merit. The first is James Whitcomb Riley's masterpiece, "An Old Sweetheart of Mine." The photographer's art and the art of the great Hoosier poet are wonderfully blended in the course of this spendid film.

The other film is based on Julia Ward Howe's immortal poem, "The Battle Hymn of the Republic," and carries with it a perfect impersonation of the greatest of American presidents, Abraham Lincoln. For clean, high class entertainment the Mystic tonight will reach the topmost round.

Peter Chimes Keeping up Good Record on Track

Peter Chimes the pacer who created such a sensation in local racing circles at the fair grounds fair week, was the winner of the 2:11 pace at the Rockport tracks Thursday.

The race went five heats, and was hotly cintested in each heat between Peter Chimes and Peter B, the latter finishing second in heat.

Peter Chimes has made an exceptional record during the latter part of the season winning the last five races in which he has been entered.

Attend Reunion of 91 st. O.V.I. at Zanesville

A number of the members of the 91st O. V. I. attended a reunion of their regiment held Thursday at Zanesville. The four counties represented at they reunion are Coshocton, Muskingum, Guernsey and Morgan, the total number in attendance being nearly 200.

The following members of the regiment from Coshocton attended the reunion: J. M. Compton, Nathan Price, David Rolo, Thomas Tilton, Mel Clark, M. C. Hottinger and David Abnack. The members of the regiment were served with dinner by the ladies Relief Corps of Zanesville, etc.

N. Y. Racket Store

Jack Frost will make you think of Winter Wear even if you don't want to, so allow your thoughts to turn toward the **New York Racket Store** and we will show you the largest and best line of Fall and Winter Goods we have ever shown at the very lowest possible prices.

50c Men's Heavy Fleeced Underwear	45c
50c Men's Heavy Ribbed Underwear	45c
Men's Heavy Ribbed Union Suits	98c
$1.00 Men's Wool Underwear	89c
$1.25 Men's Wool Underwear	98c
Boys' Heavy Fleeced	25c to 30c
Boys' Heavy Ribbed Unions	50c
Ladies' Fleeced Underwear	25c and 50c
Ladies' Fleeced Unions	50c to 98c
Misses' Fleeced Underwear	25c
Misses' Fleeced Unions	25c to $1.00
Men's Sweater Coats	45c to $1.00
Boys' Sweater Coats	45c to $1.00
Ladies' Sweater Coats	45c to $2.29
Misses' Sweater Coats	45c to $1.00
Children's Sweater Coats	50c and 60c
Men's Cotton Socks	7c to 25c
Men's Wool Socks	15c to 25c
Ladies' Ribbed Top Hose	10c to 25c
Ladies' Wool Hose	19c to 25c
Ladies' Fleeced Hose	10c to 25c
Boys' and Misses' Hose	10c to 19c

CHINA

We would like to call your attention to our China as our stock in this line has never been so large and complete with as many handsome patterns.

Our entire line of Holiday China is in and by making your selections early you are assured the best things possible to have.

SEE OUR WINDOW DISPLAY THIS WEEK

MISCELLANEOUS

10c Gas Mantles, 4 for	25c	Fire Shovels	5 to 10c
Gas Portables	$2.75 up	Stove Pokers	5 to 10c
50c Lanterns	45c	Stove Dampers	10c
$1.25 Cold Blast Lantern	98c	Stove Lifters	5c
$1.00 Cold Blast Lantern	89c	Ivory Soap	4c
50c Wire Rat Traps	35c	Good 4 tie Carpet Broom	30c
Corn Poppers	10c to 19c	3 Boxes Rub-No-More	10c
Leather Shoe Soles	10 to 25c	3 Boxes Argo Starch	10c
Leather Strips	40c to 60c	Quart Bottle Ammonia	8c
Galvanized Coal Hods	25, 27, and 30c	4 5c boxes matches	10c
6 inch Stove Pipe	12c	Swift's Pride Cleanser	8c
7 in Stove Pipe	15c	10 qt. Tin Bucket	10c
6 inch Elbows	12c	$1.25 Food Chopper	90c
7 inch Elbows	15c	Steinfield Food Choppers	$1. and $1.50
6 and 7 in Collars	5c		

Always Trade at the

New York Racket Store

J. B. RENFREW & BRO.

ABOUT THE COURT HOUSE

In the case of James S. Clark and Samuel B. Elder vs. J. L. Moore et al., the defendants, through their attorney, C. R. Bell filed an answer to the plaintiff's amended petition in common pleas court Thursday. The defendants, in their answer, pray for the dismissal of cause of action, setting up a denial to the plaintiff's claim that under a contract by which a farm was sold, the new owners did not also become owners of hay and corn on the property.

Richesson Released.

Ward Richesson, who was indicted by the grand jury on two counts, charged with the illegal sale of liquor, furnished bond in the sum of $500 Thursday and was released from jail.

Appraisement Filed.

Norman Taylor, F. C. McCullough and William Speckman, appointed to appraise the property of the Warsaw Horse Co., filed their report in probate court Thursday. The property of the company is appraised at $2,027.83

Marriage Permits.

Ray H. McCullough, 20, farm r. Jackson tp., and Vera Rice, 19, daughter of Adam Rice, Jackson tp., Rev C. C. Irwin named to officiate.

Wm. Wilhelm, 57, Coshocton and Josephine McCammant, 55, daughter of J. R. McCammant.

PICTURES OF BIG GAMES MAKES HIT WITH FANS

The "World's series base ball games of 1911" shown at the Luna Theatre Thursday afternoon and evening was presented to capacity houses at each show.

This was beyond a doubt the greatest sport picture ever shown in the city. All of the features of the first two games were plainly shown in the pictures, and here everyone was given an opportunity to see the greatest base ball players of the world in action, the peerless Mathewson and laughing "Rube" Marquard in the box with "Chief" Myers on the receiving end, as well as "Indian" Bender, Frank Baker and Eddie Collins, the idols of the fans from Macktown.

The spiking of third baseman Baker of the Atlletics by Snodgrass of the Giants which has caused much controversy was exceptionally plain and from the pictures it seemed as though the blame lay entirely with the runner who appeared to jump, rather than slide for the bag, striking Baker on the arm and knee with his spikes.

A number of other close decisions were plainly brought out, in one place where Matty kept a runner from getting on base by pushing Merkle, who had the ball, head first into the runner at first, a feat which Merkle could not have accomplished alone.

The bland smiling face of Manager Mack is also strikingly contrasted with the pugnaceous features of Manager McGraw.

The film as a whole was exceptionally good and pronounced by many of those who saw it as the best that they had ever witnessed.

Puts Horse Down for $2,000 in Will

Chicago, Oct. 26.—In addition to bequests to charitable institutions the will of Mrs. Ellen Mulveil, filed yesterday, left $2000 to insure the care of an old driving horse.

She had driven the animal for seventeen years, and in her will provided that the horse never be sold or worked. Except for $15,000 to charity, the remainder of the estate of $170,000 is to be divided between two sisters and a brother.

Struck the Wrong Spot.

A man lost his wife and his cow both in the same week. His neighbors tried to console him by hinting that they would see that he got another wife.

"Yes; you're willing to get me another wife," said he, "but none of you offers to get me another cow."—Rosebud.

THE THOMPSON-McKEOWN CO.

16 Button Kid Gloves

$3.00 and $3.50 Values $1.98

French Kid Gloves in black and tan, 16 button length. soft quality.

Mocha Street Gloves Brown And Gray 50c.

A very exceptional opportunity for you to buy these Mocha gloves inasizes 5 3-4 to 7 3-4 at

50c Pair.

Fancy Huck Toweling

The linen section offers a most complete assortment of new huck towelings in 15, 18, 21, 22 inch width with figured and striped designs priced from

25c to 75c Per Yard

35c Huck Towels 29c Each

An item of interest are these Huck towels, all linen, 18x35 and 20x36 inches, figured borders, hemmed and hemstitched ends.

"Merode" Underwear, "Mentor" Underwear, "Onyx" Hosiery.

The Thompson McKeown Co.

COSHOCTON'S FASTEST GROWING STORE

BANKING IS POPULAR

With those who give a little thought to its advantages.

Chief among these, of course is the absolute security afforded by the modern bank—And

THE PEOPLES BANK

Is modern in every respect. In our fine and burglar proof vaults money and valuables are perfectly safe. By our system of checks and correspondents payments can be made at a distance as easily as they can at home.

MINERS FIX VALUES FOR LIFE AND LIMB

Chicago, Oct. 26.—Here is the scale of prices for human life and human sufferings, which a committee of the American mining congress in session here today proposed for adoption by operators all over the country:

For one life, $1500; for one leg or one arm, $500; for one eye, $250; for maimed hand, left, $250, right $500; for one finger, $50 to $100.

The report was made by the committee on workmen's compensation, which stated that $1500, amount scheduled for life, was average three years' wages of a miner.

Return from Trip to Texas

P. C. Shipps and S. M. Hamilton returned yesterday morning from a 10 days' trip to Texas.

J. B. Renfrew and H. M. Ewing who accompanied them stopped off in Kansas City, Mo., for a short stay before returning to Coshocton.

The party made the trip to inspect some new lands which have been irrigated along the Rio Grande river. They were much impressed with the fertility of the soil and, it is said, a couple members of the party contemplate purchasing land in that vicinity.

$3 $3

Special

Men's Shoes, button or blucher, gun metal calf and tan calf, high short toe nifty styles

Price $3.00

Brendel Bros.
FITTERS OF FEET,

Subscribe for The Tribune.

NEWSPAPER ARCHIVE®

NEWSY LETTERS FROM THE RURAL DISTRICTS

WARSAW R. F. D. 2

Warsaw Route 2, Oct. 27.—Mr. and Mrs. William Johnson and Glen Anderson attended the Quarterly meeting at Branch Sunday. Amount expected from Union Hill for the first quarter $90.00 paid $122.00.

Mr. and Mrs. Aaron Reed and children spent one evening last week with Mr. Jay Trego and family on Coshocton Route 6.

John Dickerson is building a new chimney to his kitchen.

Mr. and Mrs. Wilbur Wolford and son Everett made a business trip to Conesville Tuesday.

Mr. and Mrs. William Johnson John Dickerson and Miss Pearl Bush were shopping in Coshocton Saturday.

The farmers have begun husking corn in this section. There is a fairly good crop of corn, but part of it is moldy on account of so much rain. wheat is looking well.

Mrs. J. H. Dean and son Ray spent Friday with the former's mother Mrs. Barrett of Nellie who is poorly at this writing.

We have been having some very heavy frosts the last few nights, also some ice on the bottoms.

Mrs. Aaron Redd entertained the Larkin Club, with an Oyster supper at her home Saturday evening.

Mr. and Mrs. Floyd Dickerson and children Marie and Everett of Coshocton Route 6 called on J. W. Dickerson and family Tuesday evening.

COSHOCTON R. F. D. 6

Coshocton, R. F. D. 6, Oct. 27.—Quite a number expected to attend Quarterly meeting services at the Branch Sunday morning but was hindered on account of the rain.

Agnes and Homer Trego spent Saturday and Sunday with their grandmother Mrs. Brenneman.

Mr. and Mrs. Jay Trego were guests Sunday of Mrs Trego's mother.

Mr. and Mrs. L. J. Graham were guests Sunday of S. D. Ogle and family.

Mr. and Mrs. Fred Dickerson and son Robert, were guests of the Dickerson girls Sunday.

David Jefnson and wife spent Wednesday evening with the Brenneman family.

Mr. and Mrs. Fred Dickerson and son Robert went to Blissfield Wednesday morning to visit a few days with Mrs. Dickerson's brother B. F. Saailes.

Mr. and Mrs. Jones of Athens County are visiting his sister Mrs. Dora Gonder near Cooperdale.

S. D. Ogle went to Coshocton Wednesday on business.

SIXTH ST. THEATRE.

All next week commencing Monday, Oct. 30th.

"THE EARLE STOCK."

Augmented with the McCoy's & Co., America's greatest Vaudeville entertainers. Opening play

When We Were Friends

A vew version,

Matinees, Wednesday, Friday and Saturday.

Prices 10c, 20c, 30c, 50c

Ladies' tickets Monday night under usual conditions.

MISTLETOE FLOUR

Best in the World for

BREAD CAKE PASTRY

Every sack fully guaranteed.

NOTE:—

For a limited time we will give a first class $10.00 **VACUMM CARPET CLEANER** to every customer who presents 8 coupons and $4.75. Coupon in every sack of our flour. The Vacuum Cleaners will be on exhibition at the various groceries in Coshocton during the next few weeks. They are guaranteed broadly by the makers. Ask your grocer about them.

EDWIN S. LEE,
EMPIRE MILLS
ROSCOE.

ROGER HOWARD.
With The Earl Stock, which holds the boards at the Sixth St. Theatre all of next week.

Rev. Zilles Talks on Subject of "Purgatory"

"Purgatory" was the subject of the lecture delivered last evening the Rev. J. Zilles, th. Redemptorist, at the mission for non-Catholices at Sacred Heart church. The salient points are here given:

"We Catholics believe and say very distinctly in our profession of faith that there is a purgatory, and that the souls in purgatory are helped by our prayers. We profess this openly and clearly make no reservations, no explanations taking away the full meaning of the word, but come out boldly before all the world.

"We have then an immense body of people, of all classes and all conditions professing their belief in this doctrine; why is it then that outside the Catholic church amongst some Protestants such hard and bitter things are sometimes said about this belief of ours? Surely what is held by such an immense multitude of people, among whom are learned and cultured people, surely there must be reason for it; they must have some evidence for this doctrine.

"Now this evening I purpose principally to explain this matter to you; to tell you why it is that we believe in this doctrine of purgatory. First, let me make a little explanation to you that you may understand the doctrine more clearly. The Catholic church teaches the Almighty God will judge everyone according to his works—we find in one of the Psalms where it is said that God will judge us according to our works; and so did our Saviour say this also; you know that in this world mixing up with us every day there are many people who are not so pure and good that when they die they can go immediately to Heaven. They have some fault on their souls, they are not perfect. So they have some venial sin or other. We know also that there are souls so wicked, so guilty of the grave crimes for which they merit to be cast into hell, where then will those souls be placed? They cannot go to heaven because they have some defilement on their souls and Holy Scripture tells us that "nothing defiled can enter Heaven." They are not deserving of hell—where then will they be placed? The Catholic church teaches that they will be placed in this middle condition, or purgatory; which is a middle state where some souls suffer for a time on account of lesser sins, or because they have not fully satisfied God's justice for greater sins since they have been forgiven.

Temporary State.

"The Catholic church teaches that purgatory is only a temporary state, that it will only continue until the last judgement and after that final judgment of the human race there will remain only Heaven and hell. She also teaches us that as we are all members of the church—as we say in the creed, 'the Communion of Saints,' that since the members of the whole church, those on earth, those in Heaven and those in purgatory—as they are all members we ought to take an interest in one another and that our prayers offered for them will be acceptable to God—for we know from Scripture that prayers, almsdeeds and fasting are powerful in moving God to mercy.

"The Catholic church does not teach where purgatory is, neither does she state how long a soul remains there, nor does she define what is the nature of that punishment. She does not define what is the particular nature of the suffering; she does say that it will be by suffering that the soul will be purified, for in God's providence He has always punished for sin.

"Then again along with this doctrine and belief in purgatory we must also connect another practice of the Catholic church which is one and the same with purgatory, or with the belief in purgatory, and it is the habit, custom and practice of Catholics to pray for the dead. Now, if we are allowed to pray for the dead there must be a purgatory—we do not pray for a soul that is in Heaven because it needs not our prayers; neither do we pray for a soul that is in hell, for of hell there is no redemption.

The Proof.

"Now, if we can find in Scripture that it is lawful to pray for the dead we have then this doctrine of purgatory—we have a right to say there is such a middle state. I refer all of you to my first proof of the Old Testament and we find in the Book of Machabees, the second book, 12th chapter, at the close of which we read that Judas Machabees, who was the general, made a large collection of money from the soldiers and sent this money to the City of Jerusalem to have prayers and sacrifice offered for the dead.

"We find this custom of the Jewish people has come down to our own day. For among the orthodox Jews there is still this belief of praying for the dead just as we Catholics have.

"Now, if it had been a false practice or doctrine would not our Saviour have said something about it? But some of our friends would say that these two Books of Machabees are not in the Protestant Bible—I know they are not in the recent editions of the Protestant Bible, but in the early editions that were gotten out these two books were retained.

New Testament.

"Coming into the New Testament what follows tends to show that this doctrine is true; for we hear Christ saying, 'If any man speak against the Son of God that sin will be forgiven us, but that if we speak against the Holy Spirit that sin will not be forgiven us in this world nor in the world to come.' Here, brethren, is one particular sin which the Saviour says will not be forgiven in the world to come. Consequently if that will be forgiven in the other world—where? In Heaven? No, because nothing defiled could enter there. In hell? No; for out of hell there is no redemption.

"Then, if we look back to the history of the Catholic church we find that this doctrine has been taught from the very earliest days; first it was taught in the time of the Apostles; how do we know it? We know it in the records that have come down to us. For example, in certain books that were composed to regulate the Divine service and tell how the services were to be performed. (These books can be seen in the libraries of England.)

"We find that this doctrine was taught in those early days and it was never called into question until after the Reformation had started.

"Throughout all those ages this doctrine was held and believed.

The subject of Rev. J. Zilles' lecture for this evening is, "Mary the Virgin Mother of Christ."

REPUBLIC PROCLAIMED BY CHINESE

Chinese General Names Himself Provisional President.

Shanghai, China, Oct. 27.—General Li Yuan Hung proclaimed himself provisional president of the new republic of China at Hankow. Notification of the general's action has been duly received by the foreign consuls, who are assured that the provisional government will do all in its power to protect foreign interests during the present period of widespread unrest.

Li Yuan Hung has commanded the rebel forces in and about Hankow ever since the present outbreak began. It is believed his elevation of himself to the presidency will be accepted by the revolutionists throughout the country.

Brewer is Indicted at Zanesville

Zanesville, O., Oct. 27. Six indictments were returned by the grand jury against August Bohn, a wealthy brewer of this city. He pleaded not guilty to violating the Rose law when araigned this morning.

INCENDIARISM IS SUSPECTED

Columbus, O., Oct. 27. Fire destroyed the barn and silo of John Woodruff, on the Granville road. No origin has been discovered and an incendiarism is suspected. The matter will be investigated by the state fire marshal's office. The loss is placed at $5000. Forty tons of hay in the barn and the contents of the silo were destroyed.

DR. COX'S Barbed Wire LINIMENT

GUARANTEED to heal without leaving a blemish, or MONEY REFUNDED. 50c and $1.00 sizes for fresh wounds, old sores, sore backs and shoulders, burns and bruises. 25c size for Family Use.

DR. COX'S PAINLESS BLISTER is painless and guaranteed to cure Spavin, Ringbone, Curb, Sweeny, Splint, Puffs, or any enlargement of bone or muscle, or money refunded. Price 50c.

FOR SALE BY ALL DRUGGISTS

SOME CONCON LADIES CURE THEIR CORNS AND BUNIONED TOES

Miss M. Lahey, of Zena Ave., Dayton, O., writes: "Before using 'Putnam's Painless Corn Extractor' I was quite lad up with corns, and could not even stand the pressure of a loosely fitting shoe. I applied Putnam's 'Extractor,' and in a miraculously short time I was completely cured. I take great pleasure in recommending your valuable remedy to my friends." Putnam's Corn Extractor in 25c. bottles, sold by druggists.

DIEGLE CASE IS UP AGAIN

Application Made to Supreme Court for Permission to File Appeal.

Columbus, O., Oct. 27. Rodney J. Diegle, former sergeant-at-arms of the senate, through his attorneys, applied to the supreme court for permission to file a petition in error in that court in the hope of having his conviction set aside. The application mentions practically the same grounds set forth in the petition for a reversal of the finding of the common pleas court, which was rejected by the circuit court, which held that Diegle had had a fair trial and should serve his sentence of three years. The application was made on behalf of Diegle by Conrad J. Mattern of Dayton and Belcher & O'Connor of Columbus, his counsel. It is probable that the arguments both for and against the granting of the application will be made to the court on the next motion day, which will be Thursday of next week.

MINISTER MYSTERIOUSLY MISSING

Wapakoneta, O., Oct. 27.—Rev. M. A. Hall, pastor of the U. B. church of St. Marys, disappeared several days ago and fears are entertained that he has met with foul play. October 10 he went to Westerville to dispose of a residence property he owned there, and nothing has been heard of him since.

BIRTH NOTE

A son was born to Mr. and Mrs. Elwood Kirker of South Sixth street Friday.

Today's Market.

THE TRIBUNE receives daily market reports from Pittsburg, Cleveland, Chicago, Toledo, East Buffalo, Cincinnati, and other centers. This report gives the farmers of Coshocton county the close of each day's market THE NEXT MORNING and 24 hours in advance of any other Coshocton paper. Mr. Farmer, if you don't believe this compare THE TRIBUNE AND ANY OTHER COSHOCTON PAPER OF THE SAME DATE.

HOG PRICES HIGHER; SHEEP MARKET LOWER

PITTSBURG MARKETS

Cattle supply light; market slow.
Choice cattle . . . . . $7.50@7.60
Prime . . . . . $7.25@7.60
Good . . . . . $6.50@7.00
Tidy Butchers . . . . . $5.75@6.25
Fair . . . . . $5.00@5.50
Cows, bulls and stags $2.50@4.50
Fresh cows . . . . . $30@60

HOGS

Supply 25 loads; market lower.
Heavy hogs . . . . . $6.55@6.70
Heavy mixed . . . . . $6.55@6.70
Mediums . . . . . $6.55@6.70
Light Yorkers . . . . . $6.00@6.25
Pigs . . . . . $5.00@5.75
Heavy Yorkers . . . . . $6.55@6.60

SHEEP AND LAMBS

Supply fair; sheep steady.
Prime wethers . . . . . $3.65@3.80
Good mixed . . . . . $3.25@3.60
Fair mixed . . . . . $2.75@3.15
Lambs . . . . . $3.50@5.75

CALVES.

Veal Calves . . . . . $6.00@9.25

TOLEDO CASH GRAIN

Toledo, Ohio, Oct. 27—Wheat—Cash 99c; Dec. $1.00¼; May $1.05⅛; July 99c.

Corn—Cash 74½c; Dec. 66⅝c; May 66⅝c; July 66⅝c.

Oats—Cash 47c; Dec. 49⅞c; May 51⅞c; July 48c.

Cloverseed—Cash $12.45; Oct. $12.45; Dec. $12.50; March $12.50 Alsike $10.75.

Timothy—Cash $7.40.

THEATRE

GOOD PLAY WELL STAGED

The Opera House was well filled Tuesday night when the Earle Stock Co. was seen in "Ishmael." The play is a dramatization of the widely read novel, and makes a play that holds the interest of the audience very closely. The staging was simply fine, the costuming correct in every detail. The individual members of the cast did splendidly. The work of the leading people was of a higher class and demonstrated that all are capable artists. The specialties were changed completely. The twenty minutes of magic by James McCoy was especially clever and mystified the audience completely.—Wooster (O.) Republican.

The Earle Stock will be the attraction all next week at the Sixth Street Theatre with change of play daily.

QUOTATIONS ON GRAIN AND HAY MARKET

EDWIN S. LEE, EMPIRE MILL.

These prices are paid here for the following:
Wheat . . . . . 95c bu
Corn (new) . . . . . 60c bu
Corn (old) . . . . . 75c bu
Rye . . . . . 95c bu
Oats . . . . . 45c bu

The following are sold at the prices quoted:
Flour eighth sack (24½lbs) 70c
Flour quarter sack (49 lbs) $1.40
Oats . . . . . 60c bu
Corn meal 10-lb sack 25c
Middlings . . . . . $1.60 cwt.
Bran . . . . . $1.40 cwt.
Corn . . . . . 85c bu
Screenings . . . . . $1.40 cwt.
Cracked corn . . . . . $1.80 cwt
Chop corn and oats . . . . $1.80 cwt
Unbolted meal . . . . . $1.80 cwt

COSHOCTON HAY AND SEED.

A. H. Thomson & Son.

These prices are paid for the following:
Hay (loose) . . . . . $18.00 ton
Hay (baled) . . . . . $19.00 ton

The following are sold at the prices quoted:
Oil meal . . . . . $2.00 cwt.

THE MARKETS.

CHICAGO—Cattle: Beeves, $4.55@8.75; Texas steers, $4.00@5.85; western steers, $4.15@7.00; stockers and feeders, $2.90@5.75; cows and heifers, $1.90@8.75; calves, $5.00@9.50. Sheep and Lambs: Native sheep, $2.25@3.70; western, $2.90@4.05; yearlings, $3.75@5.00; western, $3.75@5.00; yearlings, $3.60@4.25. Hogs: Light, $7.70@8.25; mixed, $6.85@7.65; heavy, $6.75@7.65; rough, $6.75@6.90; pigs, $5.40@7.60. Wheat: No. 2 red, $1.01@1.02½. Corn: No. 2, 75½@75¾c. Oats: No. 2 white, 47@48½c.

EAST BUFFALO Cattle: Export cattle, $6.65@7.15; shipping steers, $6.15@6.65; butcher cattle, $5.25@6.50; heifers, $4.00@5.50; cows, $2.25@4.75; bulls, $3.00@5.25; milkers and springers, $35.00@85.00. Calves: $9.00@9.25. Sheep and Lambs: Mixed sheep, $3.25@3.50; wethers, $3.50@3.75; ewes, $3.00@3.50; lambs, $4.75@6.00; yearlings, $4.00@4.25. Hogs: Heavies, $6.50; mediums, $6.55; Yorkers, $6.65; pigs, $6.75; roughs, $6.00@6.25; stags, $4.50@5.50.

CINCINNATI Wheat: No. 2 red, $1.01@1.02. Corn—No. 2 mixed, 76½@77c. Oats—No. 2 mixed, 48½@49c. Rye—No. 2, 90c@$1.00. Cattle: Steers, $3.50@5.75; heifers, $3.00@5.50; cows $1.50@4.50; calves, $3.50@8.50. Sheep and Lambs: Sheep, $1.50@3.50; lambs, $5.00@6.00. Hogs: Packers, $6.60@6.75; stags, $3.00@3.25; pews, $4.00@6.00; pigs and lights, $6.00@7.00.

FAIL TO BREAK THE HANSON WILL

Salt Lake City, Oct. 27. The contest to break the will of Major J. H. Hanson, late president of the Central of Georgia railroad, by which he disposed of a $600,000 estate, failed in the superior court when Judge Pendleton sustained the demurrer of the executors, in which it was claimed that the evidence disclosed no basis for the overthrow of the will.

PRICES QUOTED IN LOCAL MARKET

COSHOCTON PRODUCE

Grocers here are paying these prices for the following:
Butter 22c
Eggs . . . . . 24c doz
Onions . . . . . 85c bu.
Lard 10c
Potatoes (new) . . . . . 75c bu

Grocers are selling as follows:
Potatoes (new) . . . . . $1.20 bu.
Combination butter . . . . 25c lb.
Country Butter 26c
Eggs . . . . . 28c doz
Sugar, 25 lb sack $1.85
Oranges . . . . . 20c to 50c doz.
Tangerines . . . . . 30c doz.
Lemons . . . . . 35c doz.
Bananas, choice . . 15 and 20c doz.
Malaga grapes, choice . . . . 20c lb.
Figs . . . . . 20c lb.
Sweet potatoes . . . . . $1.40 bu
Onions . . . . . $1.20 bu
Cabbage . . . . . 2c lb
Beans . . . . . 5c lb.
Rice . . . . . 5c to 9c lb.
Lard . . . . . 12 1-2c lb.

COSHOCTON LIVE STOCK.

Corrected by Coshocton Provision Co. Good medium and heavy

Hogs
Heavy mixed . . . . . $6.00@6.10
Heavy Yorkers . . . . . $6.00@6.10
Light Yorkers . . . . . $5.50@5.60
Roughs . . . . . $4.75@5.00
Pigs . . . . . $3.50@4.00
Stags . . . . . $4.25@4.50

Cattle.
Medium to good steers . . $4@4.75
Good heavy steers $5.00
Medium to good heif'rs $3.50@4.25
Veal calves . . . . . $5.00@6.00

POULTRY MARKET

Corrected by Chas. E. Lorenz, wholesale and retail poultry, Second street. Following prices are paid for poultry:
Chickens (old) . . . . . 9c lb
Chickens (spring) . . . . . 9c lb
Ducks (old) . . . . . 9c lb.
Ducks (spring) . . . . . 10c lb.
Geese (old) . . . . . 9c. lb.
Geese (spring) . . . . . 10c. lb.

Retail Prices
Chickens (old) . . . . . 12c lb
Chickens (spring) . . . . . 12c lb
Ducks (old) . . . . . 13c. lb.
Ducks (spring) . . . . . 15c. lb.
Geese (old) . . . . . 12c. lb.
Geese (spring) . . . . . 13c. lb.

Hay and Seed
Timothy seed $7.00
Clover seed (best med.) $11.50
Clover seed (Mammoth) $11.50

TIME TABLES.

W. & L. E. Time Tables.

North Bound	No. 33. A.M.	No. 7 P.M.
Lv. Coshocton	8:03	2:49
Lv. East Coshocton	7:57	2:43
Ar. Morgan Run	8:16	3:03
Ar. West Lafayette	8:23	3:08
Ar. Fresno	8:27	3:13
Ar. Harmon	9:40	4:31
Ar. Sherrodsville	11:20	7:42
Ar. Martins Ferry	1:05	9:40
Ar. Wheeling	1:15	9:50
Ar. Canton	10:35	5:10
Ar. Kent	11:26	6:05
Ar. Cleveland	12:25	7:05

All Trains Daily.

South Bound.	No. 8.	No. 34.
Lv. Coshocton	11:13	8:15
Lv. East Coshocton	11:25	8:25
Ar. Conesville	11:37	8:38
Ar. Adams Mills	11:45	8:47
Ar. Dresden	11:53	8:55
Ar. Zanesville	12:25	9:25

All trains stop on signal at Trinway and North Conesville.

Buffet parlor cars on all trains between Cleveland and Zanesville, seats 25c; meals, a la carte.

Good connections at Toledo for points west and for Michigan points; at Bellevue for points west east, at Zanesville for west and south.

For information as to fares, etc., via Nickel Plate: Cleveland, Kent, Canton and Wheeling for points call on or see

E. E. ECKERT, Agt.

Woman Killed.

Newark, O., Oct. 27.—Mrs. Jane Stitt, 75, wealthy resident of Utica, Ohio, was instantly killed by a B. & O. passenger train near her home.

NEWSPAPERARCHIVE®
NEWSPAPERARCHIVE®

Dope for the Bugs

Philadelphia, Oct., 27.—Jack Coombs, the brilliant pitcher, is in bed at his home in this city, with serious internal injuries. In the sixth inning of Wednesday's game at New York, he wrenched his intestines. Today his condition is so much worse that his physician called in two other doctors. They succeeded in reducing the injury and say no operation will be necessary. Coombs, however, will be in bed for a week, and will have to wear a truss for some time. He will be able to pitch again next season, the doctors say.

Describes His Injury

Coombs, who was seen in bed, said that in the sixth inning his cleats caught in the hole in the pitcher's box, and when he delivered the ball he felt a terrible jar. The pain was intense, especially on the right side, but he kept on pitching. In the ninth inning he had to quit after Trainer Chadwick had examined him, though his teammates urged him to keep on. Rupture of the intestines is what killed Dr. Mike Powers, catcher for the Athletics several years ago.

The Harvard-Dartmouth game, celebrating removal of football relations between these big elevens, will be a powerful magnet for rooters. The game November 4 has had a record advance sale.

Hanley, star end on the Reserve eleven, and a promising All-Ohio candidate, has been shifted to fullback at least temporarily, by Coach Snyder. He will play that position Saturday against the Navy team.

Kenyon had a very satisfactory practice Wednesday night in preparation for the Mt. Union game, Saturday. Kenyon, it is feared, is up against another tartar.

If Case defeats Oberlin, Saturday and Ohio State handles Wesleyan, won't that Case-State game of a week later be an artistic affair and a box office winner?

Tackle Pontius of the Michigan eleven, was a Kenyon freshman two years ago. He didn't stay, however, Yost having heard of his football ability.

"Tid" Schaeffer of the Wittenberg eleven, is playing highclass football. Coach Sweetland after the game with Miami, declared he was the best-looking quarterback he has yet seen in Ohio.

Inquiries this morning regarding the final play in the tenth inning of Wednesday's game at New York indicate that all fans are not conversant as to the duties of an umpire in a case like the one which presented itself to Umpire Klem. Doyle in sliding into the plate with the winning run had his one foot high and never touched the rubber. Klem could not call him out for Lapp never touched the runner. It was up to Lapp to make a play. Not making it, all the umpire could do was to let it go at that. Had the play been a force one and Lapp touched the plate with his foot while receiving the ball Doyle would have been waved out immediately. And what a scene there would have been on the Polo grounds, too. It may be that Lapp by his "bone head" work at least averted a riot.

Cambridge, Mass., Oct. 27.—Center Rush Storer, of the Harvard varsity football squad, who injured his left leg in practice yesterday, will be back in the game Saturday against Brown. The crimson regulars are now playing the last of practice games of the season and no fears are felt for the outcome of Saturday's contest, either by the coaches or the undergraduates. Captain Fisher, who is playing right guard, is overweight and is working hard to reduce.

W. & J.

Washington, Pa., Oct. 27.—Another arm was reported out of the W. & J. practice this afternoon. Taylor, the big halfback and fineman, having developed a severe cold. With Captain Tibbens and Left End McClure laid up with injuries sustained in the Navy and Cornell contests, and Taylor ill, the varsity is in poor condition for the contest on Saturday with Westminster.

Either Pearce or Holden will take McClure's place at end, while Cunningham will play at guard for Taylor. Goodwin will continue to run the team at quarterback and Moody probably will fill in at backfield. The practice yesterday was conducted with a view to getting better unity on the offense. The varsity had the ball almost entirely throughout the short scrimmage workout and scored four touchdowns on the scrubs.

Cornell.

Ithaca, N. Y., Oct. 27.—On account of a number of minor injuries and bruises to various members of the squad the Cornell football coaches abandoned their plans for hard practice this week and spent most of the time today developing team work and holding dummy scrimmages. The varsity backfield gave the varsity forwards practice in defensive work. The line is showing improvement over past performances. Captain Munk was again in the game, but he is by no means his old self yet.

Harvard

Cambridge, Mass., Oct. 27.—Brown may have the best football team in her history, but she has got to show Harvard after the grand practice of the varsity squad today. The regular eleven was let down rather light, scrimmaging for seven minutes with the second team. The big Crimson line prefered to take things easy, for another grueling battle is in the cards for tomorrow.

Princeton

Princeton, N. J., Oct. 27.—This afternoon marked another stiff workout for the Princeton team. A snappy signal practice was held and was followed by two 25-minute periods of scrimmaging. As usual, the scrubs gave the varsity more trouble than the teams met thus far and scored a touchdown. They would have conquered the regular team had the varsity not recovered the ball on a fumble later, which enabled them to tie the score.

Yale.

New Haven, Conn., Oct. 27.—The Yale varsity football team today played the freshmen in a practice game and beat them by a score of 14 to 0. Some changes were made in the lineup. Captain Childs is out for two weeks because of an injury to his back. Parker started in his place today and was later replaced by York. A change was made at center, Martying playing in place of Ketcham, who is suffering from an injured ankle.

Mount Union

Alliance, O., Oct. 27.—The Mount Union varsity showed up well against the weakened second team this evening, scoring eight touchdowns in the 30 minutes of play, with the second team scoreless. Lovell, who was alternated with Allburt at fullback on the varsity, showed up well. Allburt, who has been used as guard did good work when shifted to the backfield.

New Haven, Conn., Oct. 27.—Coach Brooks, who has been in the West studying Tom Shevlin's famous football formation, known as the "Minnesota shift," is back at Yale today, and the varsity squad is ready to begin its sessions. Walter Camp is now playing an active part in shaping up the Yale squad for the later part of the season. Captain Childs, of the track team, who has been playing left guard and who was hurt in scrimmaging, will be out of the game for some weeks. Parker and York have been tried in his place, but no permanent selection has been made. Captain Howe is helping the coaches from the side lines. His physical condition is keeping him out of the scrimmaging.

KIDNEY TROUBLE VANISHES

GAINED EIGHTEEN POUNDS

Some time ago I was troubled with what the doctors pronounced to be floating kidney. I was completely run down and so weak and exhausted that if I did my housework one day I would have to stay in bed the next. I doctored with several physicians and they all told me that my kidneys would never be well. I decided to try Dr. Kilmer's Swamp-Root and found that I got relief. I continued the use of Swamp-Root and to-day my kidneys are in fine shape and I am enjoying the best of health. Have gained eighteen pounds, and feel as well as ever in my life. You can publish this letter if you wish to.

Very truly yours
MRS. JOHN S. JONES
Granville, N. Y.

State of New York ss.
County of Washington

Appeared before me personally, this 23rd day of July, 1909, Mrs. John S. Jones, who subscribed the above statement and made oath that the same is true in substance and in fact.

C. E. Parker,
Notary Public

Letter to Dr. Kilmer & Co., Binghamton, N. Y.

Prove What Swamp-Root Will Do For You

Send to Dr. Kilmer & Co., Binghamton, N. Y., for a sample bottle. It will convince anyone. You will also receive a booklet of valuable information telling all about the kidneys and bladder. When writing, be sure and mention The Morning Tribune. Regular fifty-cent and one-dollar size bottle for sale at all drug stores.

UP-TO-DATE NEWS FROM THE WORLD OF BOXERS

Richmond, Ind., October 27.—Jim Flynn, the Pueblo fireman, and the latest recruit to the white hope class, appeared here last night in an exhibition bout of six rounds with Hugh McGann, of Indianapolis. McGann showed well aginst the husky westerner, and as a master of the art of boxing seemed to know more than his opponent. Flynn, however, shines as an infighter, and his wallops at close range came fast and furious. It was a clever exhibition, and interested the crowd, which was small, owing to the fact that there seemed to be some doubt as to the authorities permitting the bout to take place. There was no interference, however, and the affair was well conducted.

South Bend, Ind., Oct. 27.—Jack Dillin, of Indianapolis, and Howard Morrow, of Benton Harbor, Mich., will not meet before the Temple Athletic Club, the former deeming the guarantee offered by the club far too small.

New York, Oct., 27.—Carl Morris, Oklahoma heavyweight, whose championship hopes were slashed by Fireman Jim Flynn, has been matched for a fight here on November 13 with Jack Geyer, the Denver heavyweight. Morris has been working lesurately since he recovered from his fight with Flynn. Frank Erne and others have been training him, and he is said to have improved 50 per cent.

"Sure, I Touched The Plate." Says Doyle Of Winning Run

Philadelphia, Oct. 27.—Larry Doyle, star second baseman of the New York Giants, whose tally in the tenth inning of Wednesday's game brought victory to the Giants, denied emphatically today the report credited to Umpire Klem that he did not touch home plate when he slid under Catcher Lapp's body and won the game.

"Sure, I touched the plate," said Doyle. "I had the throw beat a mile; there wasn't any question about my getting there first, or about my touching the plate."

According to many newspaper writers, Klem declared that when Doyle tried to score on Murphy's throw in of Merkle's long fly, Doyle slid over the plate without touching it. Klem was quoted as declaring that, if the Athletics had made a protest, he would have had to call Doyle out. And McGraw of the Giants said he would of had held the Umpire up, as much as to say that Doyle did not touch the plate.

August Belmont denies story that he will quit breeding horses at his stock farm at Lexington, Ky., and ship his horses to Europe.

Injuries may keep several Navy regulars from a game with Reserve today. Vickery, former East High boy, will play on the Navy squad.

Jimmy McAleer says that if Clarke Griffith doesn't manage the Cincinnati Reds next year he can manage Boston.

Jake Stahl, former Red Sox first baseman, will return to that club next spring if he can arrange his affairs as official in a Chicago bank.

John T. Brush, Giant owner, is in Chicago for medical tratment.

Bill Coughlin, former Detroit third baseman and manger of the Reading club in the Tristate league, will manage Jersey City in the Eastern league.

To Start Highlander Plant.

New York, October 27.—Work on the new park of the New York Association League baseball club will begin here next week and will be rushed to completion, so that the Highlanders can open at the new park of the New York American will be double decked with a seating capacity of 22,000 persons. More stands along the left field will provide eleven thousand seats.

Culver Expects Victory.

Culver, Ind., Oct. 27.—Culver Military academy eleven will meet the Michigan State normal on Saturday and coach Starbuck is devoting the practice this week to preparation. The easy victory over Franklin college on last Saturday has made the cadets hopeful that they may be able to win tomorrow. There is little fear for their heavy line and the men are being drilled in the forward pass work and in breaking up the open plays.

Paddy Lavin Wins.

Paddy Lavin, Buffalo welterweight, outclassed Timmy Gavigan of Cleveland in 10 rounds on Wednesday night at the Tuxedo club. Lavin's defensive and offensive work was superior to that of Gavigan.

Gavigan puzzled Lavin for the first two rounds and gave promise of seeing at least a draw. In the third and fourth rounds Paddy got away from most of Gavigan's blows and in the fifth round got busy.

Matt Brock got a decision over Johnny Moran of New York in 10 rounds. Billy Wagner of Chicago won from Earl Williams on a foul in the ninth round.

Sentiment is Costly to Mack

Philadelphia, Oct. 27.—Sentiment has cost Connie Mack two world's series games.

Connie pitched Andy Coakley against the Giants in 1905 because he knew Coakley would be heartbroken if he didn't get a chance in the series. Coakley lost.

Connie wanted to take Jack Coombs out of the box Wednesday in eighth inning, but Coombs wanted to finish and the Giants won.

"When a player works hard for me all season I don't forget it and try to give him a big chance," said Connie.

Mack A True Sportsman.

Philadelphia, Oct. 27.—Concerning the statement of umpire Klem that Captain Doyle, of New York, did not touch the home plate when he came home with the winning run in the tenth inning Wedesday, Manager Mack said:

"I will make no protest. The Giants won the game and are entitled to the victory. Doyle was safe at the plate by fifteen feet, and the question of whether he slid over the plate or alongside of it is a matter of minor importance. I never have and never will bicker over decisions of umpires. The game will stand as a win for New York."

Tom Frothinghan May Develop into Wonderful Kicker

PHOTOS BY AMERICAN PRESS ASSOCIATION

Cambridge, Oct. 27—Football experts here who have watched the sensational kicking of Tom Frothingham during practice are of the opinion that if he displayed the same ability during a regular game it would be called the greatest toe artist of the year. Tom Frothingham is a brother of Ted, who is also a member of the Harvard eleven. The former is trying to gone of the back field positions. He is powerful and speedy.

Nellie Slaughtered by Warsaw High Team

The Warsaw high school team administered an overwhelming defeat to W. Bedford high school team on the former's diamond Friday afternoon, the final score being 13 to 1.

The home team outclassed the visitors in every department of the game, clouting the ball like fiends and running wild on the bases.

Kiefer who started to work in the box for visitors was batted to all corners of the lot by the Warsaw swatsmen and Turner who relived him fared little better. The large number of runs scored by the home team, however were in part due to the numerous errors of the visiting players.

Van Horn, who was on the slab for the home team pitched an exceptionally good game holding the visitors safe at all times, allowing them but five hits, while he was securing a single and a two bagger himself, besides having ten strike-outs to his credit. Miller, who was on the receiving end of the Warsaw battery also starred in the game, especially on the bases, securing four sacrifice hits in four trips to the plate and having five stolen bases to his credit, in one instance pilfering second, third and home. Turner of the West Bedford aggregation played a fast game in the field, accepting eight hard chances without a single wobble.

The only score of the visitors was secured by an overthrow to first by Maston, who made up for the one bad play by making several sensational stops in the remainder of the game. The score

	R	H	E
Warsaw	13	17	2
West Bedford	1	5	7

Batteries Van Horn and Miller; Kiefer, A. Turner and R. Turner.

TO CURE A COLD IN ONE DAY
Take LAXATIVE BROMO Quinine Tablets. Druggists refund money if it fails to cure. E. W. GROVE'S signature is on each box. 25c.

Hook to Pitch for Newcomers vs. Lafayette

Ernest ("Katy") Hook and several other local base ball players will play at Newcomerstown Sunday with the aggregation of that place, against West Lafayette. Michael, the shining light of the West Lafayette base ball team for many a season, will pitch for them. Hook has not been seen in a local game this summer, he having pitched the past season in the Michigan Southern league for Lansing, and no doubt many of his admirers will journey to Newcomerstown to see him in action.

OHIO IN PHONE MERGER

Pittsburg, Oct. 27. Preliminary details by which a syndicate of English capitalists may acquire the independent telephone companies in New Jersey, Pennsylvania, West Virginia, Ohio, Indiana and part of Illinois, are being made, and it is expected that the deal will be closed at a meeting which will either be held here or in Wheeling, W. Va., Tuesday. If the deal is made it will mean the payment of $10,000,000 in cash and the issuance of $22,000,000 in bonds.

Attack Italians at Tripoli

Tripoli, Oct. 27. The enemy made another attack on the Italian forces just before sunrise, directing their movement against the lines between Bu Meliana Springs and Sharasett. The attacking force of Turkish cavalry, artillery and infantry, estimated at 1,800, advanced under cover of the water courses and sand hills. The locality was shelled by the ships off the town and the roaring of guns afloat and ashore lasted for four hours. The attack failed.

Subscribe for The Tribune.

We make stem wind and stem set Watches out of old key winding watches.
We make Jewelry to your order. Expert Watch and Jewelry repairing.
The TAYLOR JEWELRY CO.

"Time's Flight Turned Backward"

SAGE AND SULPHUR

Made Her Look Twenty Years Younger

READ MRS. HERRICK'S SWORN STATEMENT

State of New York, County of Monroe } ss. Rochester, N. Y.

Nancy A. Herrick, being duly sworn, deposes and says: When I was a girl, I had a head of heavy, long, dark brown hair which was the envy of my schoolmates, and which attracted the attention and remarks of strangers. As I grew older, my hair commenced to come out, just a little at first, but gradually more and more, and then began to turn gray. I was induced by the many good reports I had heard of Wyeth's Sage and Sulphur Hair Remedy to try a bottle. My hair was quite thin and gray when I began using Sage and Sulphur, and you can imagine my satisfaction when I found that it was fast coming back to its natural condition, being thicker, darker and more glossy than it had been for a long time. I continued to use Sage and Sulphur, and my hair is now as heavy, dark and smooth as when I was a girl of sixteen. It is now four years since I commenced using Sage and Sulphur, and my hair is still in splendid condition.

HENRY W. HALL NOTARY PUBLIC MONROE COUNTY N.Y.

Sworn to before me this 14th day of July, 1902.
Henry W. Hall Notary Public. Nancy A. Herrick

Preserve Your Youth and Beauty by Using

WYETH'S SAGE AND SULPHUR HAIR REMEDY

It Is Pure, Safe And Reliable
It Is Not Sticky, Oily Or Greasy
It Is An Elegant, Refreshing Dressing
It Makes The Hair Soft And Glossy
It Quickly Removes Dandruff
It Restores Faded And Gray Hair To Natural Color
It Stops Hair Falling And Makes The Hair Grow

It Will Make You Look Years Younger

PRICE 50c. and $1 A BOTTLE

AT ALL DRUGGISTS

If Your Druggist Does Not Keep It, Send Us The Price In Stamps, And We Will Send You A Large Bottle, Express Prepaid.

WYETH CHEMICAL COMPANY
74 Cortlandt St.
NEW YORK, N. Y.

FOR SALE AND RECOMMENDED BY SIEGRIST & WILLIAMS.

NEWSPAPER ARCHIVE®

Society News

TODAY'S CALENDAR
Dinner Honoring Miss Timmons

Sewing Party Thursday

Mrs. John Worthington entertained the following guests with a pleasant afternoon sewing party at her home in Conesville Thursday; Mrs Orville Lam, Mrs. Albert Holdsworth, Mrs. W. W. Guilliams, Mrs. Clarence Bown and Mrs. Orso Cooksey.

Visits Her Daughter

Mrs. R. E. Bown of Conesville is spending the week end at the home of her daughter Mrs. William Donley at 562 Cambridge road. Mrs. Bown is 88 years of age, but in spite of that fact she is still able to enjoy an occasional outing.

Nellie W. F. M. S. Open Meet

The Woman's Foreign Missionary society of the Nellie chapel will hold an open meeting Sunday at the chapel The public is cordially invited to attend and enjoy the interesting service.

For Mrs Wisenburg

Mrs Warner Wisenburg (Essie Shrigley) was honor guest at a surprise shower given last evening by a company of her friends, members of Mrs. Jos. Wright's Sunday school class of Grace church Sunday school.

Mrs. Wisenburg was presented with some handsome linen and later the self-invited guests remained to enjoy as ocial time. Refreshments were served at a late hour. Those who enjoyed the occasion were Miss Viola Carter, Miss Henrietta Clark, Miss Kate English, Miss Blanche Leavengood, Miss Myrtle Overholt, Miss Beulah Stevenson, Miss Jessie Kendall, Miss Blanche Elliot, Miss Nellie Howe, Miss Bernice Preston, Miss Smith, Miss Frieda Cox, Miss Mary Smith, Miss Blanche Jones and Miss Hazel Curtis.

Week End Guests

The following will be guests of Mrs. W. J. Armstrong at her home on South Third street for the week end: Miss Sara Salt, Miss Carolyn Benham, Miss Catherine Townsend, Charles Salt, Walter Avery, Don Harlon and Kyle Armstrong, all of Ohio State University at Columbus.

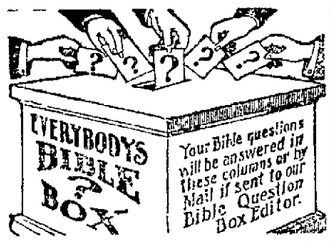

Q.—Were the six days of creation literal days of twenty-four hours each?

Answer.—The word "day," as used in the Scriptures, signifies a fixed period of time. We read of a forty year day; "the day of temptation in the wilderness." (Hebrews iii, 8, 9.) Again, we have the Scriptural statement that "One day with the Lord is as a thousand years." (II Peter iii, 8.) A year is frequently spoken of as a day; as, "I have appointed thee each day for a year." (Ezekiel iv, 6.) Furthermore the entire Gospel Age is called "The day of salvation."—II Corinthians vi, 2 When considering the statements of Genesis respecting the six creative Days or periods, or epochs, we should not limit our thoughts to a twenty-four hour day, but examine the subject and see what period of time is signified Doing this, we find that a twenty four hour day could not be meant, for the sun did not appear until the fourth of these creative days; hence, in the first three of these creative days there could have been no twenty-four-hour-day period such as we now note. We would not, however, go to the opposite extreme and join with so-called Scientists in their claim that there were millions of years elapsing in the creative period.

We find satisfactory evidence in the Scriptures, that one of these creative "days" was a period of seven thousand years and, hence, that the entire creative week would be 7,000×7=49,000 years. And although this period is infinitesimal when compared with some geological guesses, it is, we believe, quite reasonably ample for the work represented as being accomplished therein,—the ordering and filling of the earth, already in existence.

Class in the Corner Meets

The "Class in the Corner" of the Nellie chapel Sunday school had a pleasant social meeting Thursday evening at the home of Mr. and Mrs. E. C. Darling

Guests of Friends

Mr. and Mrs. E. R. Wilson and son of Crooksville are guests at the home of Mr. and Mrs. R. H. Artman on North Third street Mr. and Mrs. Wilson will return home Sunday evening.

Entertained Last evening

Miss Mary Fisher pleasantly entertained a company of her friends with an informal evening party at her home on Chestnut street last evening.

Visits Daughter

Mrs. Hawkins left yesterday for McConnelsville where she will visit at the home of her daughter Mrs. G. M. Scott.

Entertains Bridge Club.

Mrs. Carl Hinig entertained the members of her Bridge Club yesterday afternoon at her home in the Realty Apartments. Her guests were Miss Iva McCoy, Mrs Charles Ransom, Mrs. Chester Smith, Mrs. Carl Herbig, Mrs Russell Hanlon, Mrs. F. A G Lawrence and Mrs John Ricketts

Hallowe'en Party.

Miss Marie Pfous will entertain a company of her friends Tuesday evening with a Hallowe'en party at her home on Adams street.

Guest sof Parents.

Mrs. M. H. Harra of Steubenville and Mrs. W. W. McCullough of Coshocton are guests at the home of their parents, Mr. and Mrs. David Davis in Conesville

Y.P.S. Rally Day Program U.B. Church

The Rally Day program for the Young Peoples' Society of the United Brethern church to be given tomorrow evening at the hour of the evening service is as follows:

Orchestra
Song by the Congregation.
Invocation, Rev J S Jones
Quartette
Scripture Reading, Ethel M. Courtright.
Address, Why a local Christian Endeavor Society? H. E. Merrell.
Address, Why A Mission Study Class in each Society and How to reach our goal of $1000 to Missions? Mary Endsley
Offering.
Address, What is an Honor Society? Verna Leavengood.
Address, What should be the relation of the Young People's Society to the Junior Society? Ethel Rusk
Song by the Congregation
Address, What should the young life of our Christian Endeavor societies bring to the local church? Mrs. Anna Tish.
Mizpah Benediction.

Visiting Friends.

Mrs. Samuel King of Carnegie, Pa. is the guest of Mrs. John Heck of Conesville.

Guest of Friends

Thomas Hood of Ontario, Canada is the guest of Mr. and Mrs L. K. Robertson at their home on Locust street.

DAILY FASHION TALKS

BY MAY MANTON

A SMART FROCK OF FRENCH SERGE.

LIGHT weight French serge makes most attractive indoor frocks. This one is trimmed with satin and with buttons. The combination is a fashionable one and will be found available for many occasions. In this instance the blouse is faced with lace to match the collar for an inch or two below the neck line to give the effect of a chemisette, but the yoke portion and the blouse are cut in one and such treatment is not necessary. The skirt is six gored and there is a band flounce at the lower edge, but the front and back gores form panels. The waist portion is cut in sections, consequently, it is well adapted to combinations of materials. The satin with the serge is most effective, but plain and striped materials and plain and plaid materials make up most attractively. The dress could be made of striped material or plaid and the trimming portions cut either on the cross or bias. White trimmings are being much used on colored fabrics, and white broadcloth or white serge in combination with colored serge makes very dainty frocks, which are extremely girlish in effect. The model is a good one for small women as well as for young girls.

For the 16 year size will be required 4¼ yards of material 27, 3½ yards 36, or 2¾ yards 44 inches wide, with 2 yards of satin 27 inches wide, ¼ yard of all-over lace, and ¾ yard of lace 7 inches wide.

A May Manton pattern, No. 7975, in sizes for misses of 14, 16 and 18 years of age, will be mailed to any address by the Fashion Department of this paper, on receipt of ten cents.

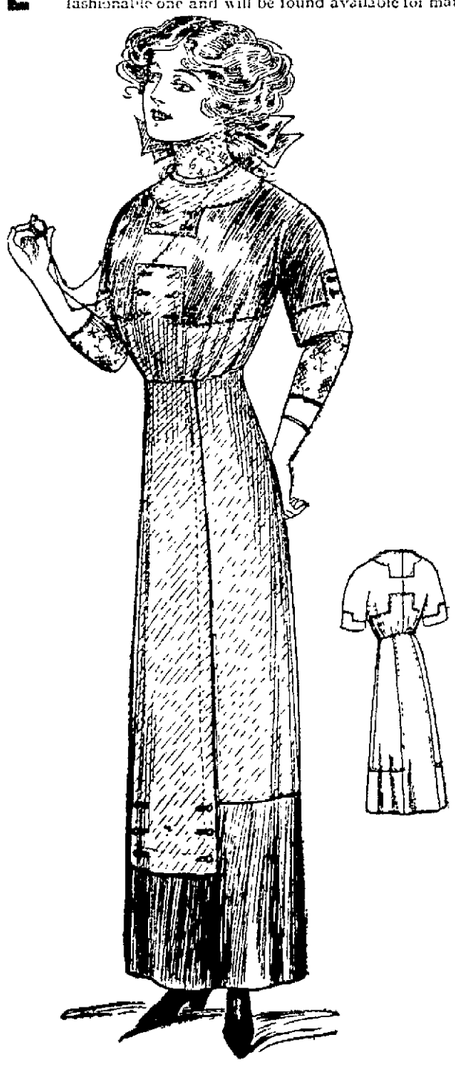

7075 Semi-Princesse Dress for Misses and Small Women, 14, 16 and 18 years.

America Inhabited Years Before Egypt

Little Rock, Ark Oct 27. Col. Lamar Fountaine, of Lyon, Mass., who has traveled all over the American continent, Asia and Africa, says the mound builders of the the Mississippi valley were the progenitors of the ancient was inhabited ages before the foundations of the pyramids were laid, and that the mounds in Arkansas were crude pyramids built for the same purpose

"On the west side of the Mississippi River, on the old bank of that stream, above the highest waters and opposite the widest part of the Yazoo Mississippi delta," says Colonel Fontaine, "once existed the largest city in the universe. It covered Drew, Desha, Ashley and parts of other Arkansas counties, and fully 20,000,000 of these busy mound builders once had their homes there The Mississippi River and the Gulf of Mexico furnished them fish, the Yazoo delta was their garden, and the valley lands of the river and the rich prairies of Arkansas and Texas gave them bread.

"Their mounds today yield Egyptians, and that this country many relics of those long vanished peoples Their colonies spread to the Zuni plateau to the west and down into Mexico in the south, and on down through Central and South America, as you can see by following the ever increasing and ever progressing traces in that direction. Try to trace them in any other direction and you are going upstream against wind and current.

"Follow them as I have, and each day's journey will show you that I have solved the problem of the early mound builders Each day's journey toward Lake Titicaca shows plainly the evolution of civilization It has its birth on the shore of the great North American inland ocean ages ago, and ended at the mouth of the Nile four thousand years before the beginning of the Christian era"

That Arkansas is one of the most fruitful fields for the archeologist has long been recognized, but now finds are constantly being reported that add to the importance of the state as a legible link with prehistoric times There are innumerable evidences that this country maintained a great host of more or less civilized people in some long forgotten age.

There is in Pike county a large round top hill, the upper portion of which is composed of the disintegrated and solidified shells of oysters and other crustaceans, seeming to prove the theory that on that far-off day the pleistocene sea since shrunk to the present Gulf of Mexico extended northward into Arkansas, probably as far as the present site of Little Rock. Numberless flint arrow heads, war axes and other implements have been found all over the state, but these are a built diy the work of the present race of Indians But pottery undoubtedly prehistoric has been found besides skulls and heavy bones of strange people of whom we have no other record

Masquerade Last Evening

Miss Ella Gosser was the hostess at a pleasant evening party last evening at her home on South Fourth street The guests came in masquerade and the evening's chief pleasure was in identifying the masqueraders

Late in the evening delicious refreshments were served Those who enjoyed the evening were Ruth Emberson, Marie Schaiach Margaret Hay, Mary Dean, May Tish, Louise Baughman Rachel Edgar, Garnet Cox Fannie Stewart, Mary Louise Winters, Doris Crowthers, Martha Adams, Marie Reuss, Delia Smith Edith Siegrist Katherine Boone Margaret Johnson, Mildred Kirk, Mary Clendenning, Mary Elder Mildred Mizer, Ottilie Graeper, Charlotte Burroughs, Bessie Wheeler, Clara Worthington, Ione and Margaret Glenn, Nellie Beach, Katherine Kuntz, Margaret Mills Clarice Boyd, Sarah Meek, Abbie Wood, and Mary Agnew.

Miss Gillen Entertains

Miss Minnie Gillen was the hostess at a pleasant evening party at her home in Roscoe last evening honoring her house guest Miss Edna Hagenfritz of Altmeo. The guests who enjoyed the occasion were Miss Georgie Williams, Miss Nora Hall, Miss Nelle Brownfield, Miss Helen LeRetilley Miss Clara Neldon, Jay Cullison, Nevin Benjamin, Carey Akeroyd, Charles Weaver Arthur LeRetilley and Clyde Lorenz.

Hallowe'en Sicial

Elaborate plans are being made by the social committee of the Roscoe Epworth League for the Hallowe'en social to be held Tuesday evening at the home of Mr. and Mrs Charles Neptune. The affair is not given by the senior league but is for all who care to attend and enjoy a delightful evening.

Will Organize Dancing School

The opening of the dancing school to be conducted this season by Mr. and Mrs James Shepler has been postponed until next Friday evening on account of the fact that the enrollment is not yet complete. Anyone wishing to join the class must be present next Friday evening

Rev. Ernest will Preach

The Rev Gifford Ernst of Central Point Ore will preach at the Church of Christ tomorrow in the absence of the pastor, the Rev J W Burkhardt, who is at present having a leave of absence on account of ill health Rev Ernst will preach at both morning and evening services

The D. and S. Cash Grocery

HIGHEST QUALITY - LOWEST PRICES

Where to get the most as well as the best for your money is the object of the discriminating buyer

A choice offering of unequaled values in high class groceries, more interesting and profitable to the housewife than mere news.

Just glance over this list of snaps--then come to The D & S Cash Grocery and get better things to eat—for less

Specials for Today

SPECIAL BACON
The kind that has delighted the D & S customers right along. Sweet cured and hickory smoked It's equal cannot be bought anywhere else for five cents more on a pound Saturday special price per pound only . . 17c

SWEET POTATOES
Medium size Jersey Sweet Potatoes at 28c per pk., half peck 14c

BREAD
Flour has advanced but you will find no reduction in size, quality or weight There is milk in it The best loaf of bread sold in Coshocton at any price. Large loaf 04c

COCOA
Everybody can drink cocoa We have secured a bulk shipment which we will offer Saturday at the extremely low price of per pound . 25c

PICKLES

Heinz Sweet Pickles per doz .	7c
Heinz Sour Pickles per doz	10c
Heinz Dill Pickles per doz. .	12c
Heinz Sweet Mix per pint . .	20c

Mr Heinkle's Pan Cake Flour .	10c
Mrs Heinkle's Buckwheat Flour	10c
New Corn Meal	15c
Graham Flour	20c
Whole Wheat Flour	20c
Swan's Down prepared cake flour, a pkg	25c
American Beauty Rolled Oats .	10c
Quaker Rolled Oats . .	10c
Mother's Rolled Oats	10c
Quaker Oat Meal	15c
Scotch Oat Meal	15c
Cream of Wheat	15c
Scotch Barley .	10c
Wheat Farina	10c
Shredded Wheat Biscuit . . .	12½c

Malaga Grapes per lb	18c
Concord Grapes, per basket .	15c
Catawba Grapes per basket	18c
Cranberries per qt	10c
New Figs per pkg	10c

CALIFORNIA HAMS
Down goes the price, never has an article met with such favor as these callies Sweet-cured, hickory smoked, government inspected, a guarantee of highest quality, per pound 11c

POTATOES
Fine white home grown medium size. Down goes the price for Saturday only per peck . . 25c

KELLOGG'S CORN FLAKES
Saturday with the first fifty packages sold, one to a customer, we will give one extra package free. Price per package 10c

CANNED GOODS
We have just received our full line of fresh canned goods, all this year's pack, quality guaranteed: corn, peas, tomatoes, pumpkin, kidney beans, baked beans, lima beans and hominy 9 cents a can or 2 for 25c

PEANUT BUTTER
20c value our price per lb . . . 15c

BULK OLIVES
Per pint 20c

Ammonia, qt bottle	8c
Blueing, qt. bottle	8c
Capitol Scouring Soap a cake	3c
Magic Clenze a package	25c
Sepade a package	5c
Old Dutch Cleanser, 3 for	25
D & S Corn Starch 4 lbs. for . .	25c
D & S Soda, per lb	8c
D & S B Powder per lb	10c
D & S Mustard, per pt.	10c
Cream Corn Starch, pkg	8c
New Seaded Raisins package.	12½c
New Cleaned Currants package	12½c
White House Mince Meat .	10c
Head Rice per lb . .	7c

Turnips per peck . .	10c
Onions per lb .	4c
Cabbage per lb .	2½c
Celery per large bunch	10c
Monday Pumpkins each	5c

WE PAY 24 CENTS FOR BUTTER AND 25c FOR EGGS

D. & S. Cash Grocery

THE STORE WITH THE YELLOW FRONT
Both Phones No 41 Corner Sixth and Main
GOODS DELIVERED PROMPTLY

Bread Making

One of the most common and dangerous faults in bread is heaviness and sogginess. This may be caused by the use of too much water in proportion to the flour; by too little or by too poor yeast; or by insufficient kneading, rising or baking.

But to succeed in baking a good loaf of bread the first requisite is good flour. WHITE LILY flour is guaranteed to give you satisfaction.

It Is Always Good And Good All Ways.

The Hanley Milling Co.
Coshocton, Ohio.

Will Live in Hazel Home

Mr and Mrs W V Rodgers who have been living at the Madison residence on Chestnut street have rented the home of Mr Hazel on Chestnut street and will make that their home for the winter while Mrs Hazel and her daughter Virginia remain in Georgia

Guests of Relatives

Mr and Mrs Wagner of New York City are guests of Mrs Wagner's sister Mrs D O Thompson at her home on Park avenue Mr and Mrs Wagner are on their way west to spend the winter in California

Entertainment in Roscoe

The program for the entertainment to be given by the Madison Mission band held at the Rosco Methodist church last evening was carried out in full as announced in the tribune in Spanish by the Rev and Mrs Wagner The church was almost filled with an appreciative audience who seemed well pleased with the entertainment. An offering was taken which will be used to assist in paying for the new communion service recently purchased

Mrs J B Robertson will go to Cleveland today to attend the Millinery openings

ORDER That Fall Suit where you get the most for $25 and up. IT is sure to be right in every detail if you order FROM the tailor who gives you what you want in style and fit. HARRIS 433 Main Street

NEWSPAPER ARCHIVE® NEWSPAPER ARCHIVE®

THE DAILY TRIBUNE

INDEPENDENT MORNING DAILY

Entered as second-class mail matter at the postoffice at Coshocton, Ohio, under the Act of March 3, 1879.

Editorial Office, Counting and Press Rooms, Main Street, near Sixth. Office open day and night.

The Tribune receives the service of the American Press Association, the International Syndicate, and the Publishers' Press, New York.

A special favor is conferred by telephoning news to The Tribune. Both Phones.

SUBSCRIPTION TERMS:

Delivered by carrier, a week	10c	Four months by mail	$1.00
One year by carrier	$5.00	Three months by mail	.75
One year by mail	$3.00	Two months by mail	.50
Six months by mail	$1.50	One month by mail	.25

Cards of thanks and obituaries will be charged for at 5cts per line.

COMMUNICATIONS.

The columns of The Tribune are open to communications from its readers. All manuscripts should be plainly written and on one side of the paper only. No communication indulging in abuse or offensive personalities will be accepted. Opinions by the authors of communications in no way commit the paper to their views. No communication will be accepted which is not signed in good faith by the author, but upon request the signature will be omitted from the publication. No communication in excess of 700 words will be accepted.

THE PRESIDENT'S JOURNEY

Before President Taft returns to Washington from his prolonged vote getting tour the verdict of those in position to judge of its success will be practically the same. With but few dissenting opinions the men who have accompanied him, those who have followed closely behind and close observers living in the localities he has visited, are agreed that this trip has failed to accomplish the desired result—the president has not strengthened himself politically.

He has been gone for a long time, we do not recall just now how long, but he has been in Washington only a few days since early in August. We do not know just how important it is to have a president on the job, but for weeks there have been complaints from Washington that public business has suffered from his absence. There have been denials of this, his friends averring that it is not necessary for the president to be constantly on the job; that a president should not be bothered with the routine of administration; and that the country at large profits by these visits from its chief executive.

These propositions are, of course, susceptible of endless argument. But it does seem that if the country can get along for three months without an official head it could make equally satisfactory progress for three years. And again, if the Taft administration has incurred so much hostile sentiment that it is necessary for the president to journey thousands of miles back and forth across the country trying to restore himself to the good graces of the people, could not the same object be better accomplished by the president staying in Washington and trying to regain the ground he has lost by real constructive statesmanship, than by reading to the people long-winded and lame excuses for the manifold mistakes he has made?

ZIMMERMAN ON SUCCESS

Eugene Zimmerman, Cincinnati millionaire and father-in-law of the duke of Manchester, let out a wail the other day at the unhappy fate that has befallen the millionaire in recent years. He is firmly convinced in his own mind that being a millionaire isn't nearly so good a job as it was a few years ago.

"No one loves a millionaire," he says. "The millionaire doesn't show his head in public affairs any more. Is a millionaire sent to the senate? No sooner does he land than someone accuses him of buying his seat. Is he given a position in the president's cabinet? No, because any president who values his political head doesn't dare give him a seat around the official board. Millionaires no longer have a chance. Instead of sending successful men to Washington to make our laws, we are sending men who could not run a peanut stand—political incompetents whose sole ability is to get votes."

That's some wail, isn't it? And Eugene gets off a lot more of the same. Of course when Eugene speaks of "success" he uses the word as a synonym for money. Eugene wouldn't count a modern Abe Lincoln a success at all. If some one were to screw his courage up to point of telling this father-in-law of the duke of Manchester that the most successful men in the world's history have died poor he wouldn't understand what the fellow was driving at. For success that isn't measured by the yard stick of dollars is too small a dodge of success for men of the Zimmerman type to appreciate.

We have heard of bootleggers who have operated not a thousand miles from Coshocton who have amassed as much wealth in a month as an ordinary workman does in a year, perhaps two years. They have literally made a "barrel of money." On the other hand, the great jurist John Marshall Harlan, died only the other day after nearly forty years of distinguished service on the supreme bench. And Harlan's "money barrel" was found to have nothing in it. According to Zimmerman's measurement the bootlegger is a howling success and old John Harlan a pitiable failure.

We know of a young woman in this town who comes up to pay day regularly and systematically broke. She is one of the kind who never permits her left hand to know what her right hand is doing. Yet we happen to know that all her busy days are filled with deeds of divine kindness and both hands are dealing out love and compassion and are unpretentiously smoothing out the rough places in many a thorn-choked path. Only the angels above are able to keep tab on the successful "failures" she has made, while neither angels above nor bookkeepers below will ever be necessary to tabulate the growth of her material fortunes.

When Abe Lincoln drew his first pay as president of the United States a five dollar bill would have covered all his worldly wealth. The Howes and Goodyears and all the long the line of inventors who have made possible the material comforts we enjoy today were pinched by poverty, their lives were shortened for want of nourishing food and sufficient clothing—they belong to Zimmerman's army of "failures," the kind of men who could not "run a peanut stand."

The Galilean Carpenter was perhaps the rankest "failure" in history, measured by the Zimmerman standards of success. And yet the world has always been strangely inclined to place the laurel wreath on the brows of its immortal failures and to consign to oblivion its ignoble successes.

If Orville Wright can remain in the air for ten minutes without the use of artificial power, what's to keep him from staying up for a longer time? If these wonderful Wrights succeed in navigating the air without a motor, truly is the day of the genuine birdman at hand.

There is no reason why a woman should not vote that does not apply equally to men. The women of this country will vote just as soon as a majority of them want the ballot. They have themselves and not the men to blame for being disfranchised.

The man who wears the same kind the year 'round is always in evidence at this time of year. Can you blame his wife for saying "I told you so" when he contracts pneumonia?

The Wise Guy says: a typewriter girl who has attained a reasonable degree of speed ought to land a proposal from her boss in something less than three months.

New Veniremen Seek Excuses

Los Angeles, Cal., Oct 27.—Veniremen summoned in the new panel of forty to try the case of James B. McNamara, indicted for murder as a result of the Times building explosion, came to Judge Walter Bordwell an hour before the convening of court to present excuses for relief from possible jury duty.

In the box at present are A. C. Winter, under challenge by the defense for cause, and the four talesmen who have been passed by both sides for cause.

The principles upon which each side has been interpreting section 1076 of the penal code, covering provisions upon the qualifications of jurors, are at present fairly well defined and it is believed that future examinations therefore, will go forward much more smoothly and rapidly.

Fixed prejudice against labor unions of itself thus far has not been effective in barring talesmen, but usually the defense has been able to show the linking of such an opinion with a prejudice against the defendant, who is a member of a union, and challenges manipulated that way have been allowed.

Any man who has not ideas on unionism, has neither said much nor thought much of the McNamara case and who has not any scruples against capital punishment, is pretty sure to get on he jury, and thus far the combination has proved itself a rare one.

Sells Funeral this Morning

Funeral services over the remains of Mrs Philip A. Sells who was found dead in her home in Nellie Thursday evening will be held Saturday morning at 10 o'clock and interment will take place later in the Walhonding cemetery.

HORSE IMPALED ON BUGGY SHAFT, DIES FROM WOUND

Mt. Vernon, O., Oct. 27.—A horse belonging to the Buckmaster livery of Fredericktown was almost instantly killed at Chesterville on Wednesday evening when it was impaled on the shaft of a buggy while being driven in the dark. At about seven o'clock Wednesday evening Mr. Roy Kise of Fredericktown drove the horse hitched to a buggy into Chesterville and, on reaching a dark corner, collided with a buggy driven by Mr. David Virtue of that place. One of the shafts of Mr. Virtue's buggy pierced the horse driven by Mr. Kise in the neck just in front of the shoulder. The point of the shaft struck and bursted an artery causing the blood to flow so freely that it could not be checked and the unfortunate animal bled to death in a very short time.

Sir James Crichton-Browne, of London, England, says a nurse makes an ideal wife, and he urges young men in selecting helpmates to consider first the quality and character of the nurses whom they know. He says that attaining in a hospital fits a woman lady for home life. She is taught the nutritive value of foods, learns first aid and understands thoroughly how to care for children, and is able to act in emergencies.

PEOPLES' FORUM

FAVORS INDEPENDENTS

Editor The Tribune:—

Killbuck, O., Oct. 26

Dear Sir:—I have recently become a subscriber to your valuable paper and wish to congratulate you on your editorials. They certainly are good and just suit me. I have been a subscriber to the Coshocton papers since 1856 but think you have the best paper that has ever been published in Coshocton.

Enclosed you will find an editorial taken from The Homes Co. Farmer on which I would like to have you comment. I have not the language to express my sentiments for the contempt that I have for this article since we are all working for Independent, non-partisan candidates. Kindly comment on it if you will. The clipping in question is under the headline "Democrats Have Good Men on The Ticket." It is as follows:

> A glance at the ticket to be voted on Nov. 7, shows that in every township and municipality the Democrats have nominated good men for each and every office. For Justice of the Peace, Boards of Education and delegates to the constitutional convention, what is known as the non-partisan ballot will be used this year and the candidates will be alternated on each ballot. Pick out the democratic candidate and put your X to the left of his name, and by so doing the democratic candidates are sure of election. Go to a Republican county and a Democrat couldn't be elected road supervisor. Next year is presidential year and this year is the time to get ready for the big battle.

(Signed) F. M. BURKLEW

OPPOSES MYERS

Editor The Tribune:—

I wish to express my views concerning the Myers endorsement by the Trades Council. I have nothing to say against labor for I am a union man and have been since I was old enough. But, I do not think Mr. Myers the man for the favor of labor.

My chief reason is this. We are fighting for the initiative, referendum and recall. The man we send to the Constitutional Convention is to be our agent. Therefore, in the absence of the initiative, referendum and recall, we want to cast our votes for the man who absolutely surrenders himself into the hands of the people.

Mr. Marshall is that man. He fearlessly signs his name to his platform and that is the nearest possible thing to the I. R.

I understand that Myers is both wet and dry. Be that as it may we cannot afford to risk our votes on a man whom the least suspicion attaches itself that he has Anti-Saloon League backing.

Besides he is spoken of in Columbus as "our candidate." So beware of Mr. Myers, you union men and all others of liberal minds. "Mr. Union Man, in his article in Thursday's Morning issue of The Tribune tells you a few things that show which way the wind blows and the Trades Unions that endorsed Myers will awaken to find themselves successfully bam-boozled.

Mr Myers isn't even a union man himself to say nothing of ever even thinking of organizing the farmers (who are the real producers) into unions in order to protect their interests. I would not be afraid to wager my week's wages that he doesn't know what the goal of every union man and woman is. It is Industrial Unionism, Mr. Myers, and you can't fool the working class into voting for you unless you are in it heart and soul in for it.

Speaking of the wet and dry question I wish to say once more that no liberal minded man can support Mr. Myers for the line is getting plainer every day between him and the Anti-Saloon League.

Every one knows what that has done for Coshocton. Homes where liquor never entered before are now selling booze. Three hundred speakeasies now and 26 regulated saloons three years ago. It is a menace to society, a blight to character, a pitfall for manhood and womanhood.

What do you think of this Rube?

How do you like it John Henry? Thing it over and see if you don't come to the conclusion that Mr. Marshall is the only man that has come out and spoken his sentiments.

(Signed) S. E. CORDER

Penninsular Genuine Planisted Steel Ranges.

The **RANGE** with the **REPUTATION**. The Steel Range that surpasses all others in durability and baking qualities. The range that is produced by the largest foundries in the country. This is the range you have heard about so much, sold more in Coshocton County than any other make.

SPECIAL LOW PRICE, all steel ranges and heaters for this season. Call and see our large line of stoves and ranges on second floor.

STEEL RANGES..... $20.00 to $50.00
HEATERS from..... $5.00 to $25.00

The Gray Hardware Co.

"NOW" Goods At Prices That Will Interest The Thrifty Housewife.

Japanned Coal Hods 18 in	25c
Galvanized Coal Hods 17 in	27c
Stove Pokers	5c
Fire Shovels	5c
Galvanized Fire Shovels	10c
Cake Turners	3 and 4c
Bread Toasters	10c
Enameled Rice Boilers	25c
Keen Kutter Bread Knife	10c
Double Mincing Knife	10c
New Corn Meal	2 lbs. 5c
New Rolled Oats	2 lbs. 5c
10c Toasted-Rice Flakes	5c
New Hominy	2½c lb
New Flake Hominy	4c lb
Fresh Ginger Snaps	6½c lb.
Clothes Pins	1c dozen
Ironing Wax	1c

You will find it a pleasure to trade at THE CASH STORE. Safe and Satisfactory because we take goods back without a word if not up to your expectations. Always one price.

THE CASH STORE

FRANK C. BURCH, Prop.

2 Stores.

Realty Bldg South Side Court Square. Walnut at 6th St.

THE LONG STORE WITH THE SHORT PRICES

ANNOUNCEMENTS

Kindly announce that L. N. Staats is a nonpartisan candidate for delegate for this county to the convention to revise the constitution and that he urges a new constitution that will tend to curb the influence of corrupt politics and let the people rule. Election Nov. 7.

CONSTITUTIONAL DELEGATE

Editor The Tribune:

Please announce my name as candidate for non-partisan delegate to the constitutional convention, to be held November 7, 1911.

ALLEN M. MARSHALL.

Editor The Tribune:

Please announce my candidacy for non-partisan delegate to the constitutional convention in the election to be held November 7, 1911. JOE L. MYERS.

Editor The Tribune:

Please announce my name as candidate for trustee subject to the decision of the election to be held November 7, 1911.

WILLIAM ROBERTS...

Has Plan to Restock Ohio with Quail

Columbus, O., Oct. 27.—State Fish and Game Commissioner John C. Speaks proposes to restock Ohio with quail. In the northern and northwestern sections where the birds have been practically extinct for some years, he will plant coveys from the districts where they are plentiful. Under his direction they will be trapped and shipped to farmers, who have given him assurance, that they will be fed and sheltered during the winter months.

J. W. CASSINGHAM, President — E. L. LYBARGER, Vice Pres.

THE COMMERCIAL NATIONAL BANK

TOTAL ASSETS OVER ONE AND ONE-EIGHTH MILLION DOLLARS

Independently Progressive and Safely Conservative

DIRECTORS

J. W. Cassingham
E. L. Lybarger
John Houston Hay
John Lorenz
B. Worth Ricketts
Chas. B. Hunt
David Davis
Martin G. Hack
Louis Brendel

J. M. MAYLONE, Cashier — C. H. MAGRUDER, Ass't Cashier

Reasonably Certain.

"I understand old Skinflint has got religion."

"It's possible."

"Do you really think so?"

"Well, if Skinflint and religion have come together at all I think it is safe to say that he has got religion. There certainly is nothing to indicate that religion has got him."—Chicago Post.

Walker & Lawrence

"A Good Place To Buy Good Shoes"

AMERICAN BOY SHOES FOR BOY SCOUTS

LISTEN TO THIS

Mr Cliff Robinson of Spring Mountain, has worn a pair of our soft leather work shoes nearly two years for hard every day wear. He says they have been soled four times and the uppers are good yet.

"THAT'S WHAT THEY ALL SAY" ASK YOUR NEIGHBOR ABOUT THEM.

You'll like the Menz "Ease" for four reasons. The first is that they fit like a glove. The next is that they're always comfortable. The third is that the upper stock—(Menz "Ease" Special Process of Tannage) is as soft as glove leather and never gets hard and full of uncomfortable wrinkles. And the last is the money saving service they always give you

Made in thirty styles and all heights. Name always on sole and yellow label.

Try a pair next time and cut your shoe bills in two

MADE IN BOYS' SIZES TOO REGULAR HIGH SHOE $2.50

WE ARE EXCLUSIVE AGENTS.

WALKER & LAWRENCE

NEWSPAPER ARCHIVE® NEWSPAPER ARCHIVE®

Classified Advertisements

The Morning Tribune Classified Page is the meeting place of Buyer and Seller, get in and be convinced.

What you want, someone else has. What someone else needs you may have. The great Clearing House for the people's wants and the people's needs is the Classified Page in The Morning Tribune. If you need something, ask for it through The Morning Tribune's classified columns. If you have something of value which you do not use yourself, make it known through **The Classified Columns of The Morning Tribune.** It is the most closely read, the most widely read page of any local newspaper. Use it, it's cheap. It's effective. It gets results. The best 25 cent investment on earth. Try it. **25 words or less for 25 cents, to run six times.**

HENRY MILDER

626 Main street Bell phone 410
DRY CLEANING & PRESSING
Ladies and Gents Suits $1.25
Ladies and Gents Overcoats $1 to $1.25
Goods called for and delivered
OPEN EVENINGS

WANTED

WANTED—Maid for general house work Mrs Rolland Barnes 425 South Fourth street.

WANTED—One or two unfurnished rooms, centrally located. Address X care Tribune office.

WANTED—Two neatly furnished rooms with convenience for light house-keeping by a young couple with a two year old child. Can give reference. Write or phone at once, giving particulars in full. "A" care The Tribune office.

WANTED—To buy a single buggy and harness. Bell Phone 789.

WANTED—Rye for seed. Phone Citz. 625 A. Edw. LeRetilley, 330 North Fourth street.

WANTED—You to call Northrop's livery after Oct. 22 for your cab and hack service, prompt attention given all calls on either phone.

Reading.

We may glean knowledge by reading, but the chaff must be separated from the wheat by thinking.

LOST

LOST—A gold bracelet, hand-carved. May have been lost on street or fair ground. Finder will please return to 531 Chestnut street and receive reward of inquire Citizens Phone 54.

FOR SALE—Houses

FOR SALE—Modern house 6 large rooms, hall, bath and pantry hardwood finish, stone foundation cement celler under whole house, furnace, stationary tubs, large cistern, electric lights and gas. Lot 50x150 all kinds of fruit, chicken house, cement walks. Great bargain for fine home or good investment. Address Marshall Mfg. Co. or call Citizens phone 300 B.

Frugal Bargemen.

With no rent to pay, no street car fares or other of the usual unavoidable city expenses to meet the barge and canalboat men of the Netherlands live possibly the most frugal lives of any of the urban working classes in Europe. They, with their families, exist in the hulls of their craft. The rooms are small, with little ventilation and necessarily low to enable the boats to pass under the bridges. The decks form the children's playground. Chickens are sometimes kept on the boat and consume the garbage.

Reciprocity.

"Bridget," said Mrs. Grouchey, "I don't like the looks of that man who called to see you last night."

"Well, well!" replied Bridget. "Ain't it funny, ma'am? He said the same about you."

FOR RENT—Five rooms, with all modern conveniences in the Heskett residence. Cambridge street. Suitable for small family. Laundry, with soft water attached. Call 539 Cambridge st. or see J. A. Heskett.

PUBLIC SALE

PUBLIC SALE—Oct. 28 at 12:30 sun time, 2 miles S. W. of W Lafayette we will sell horses, cattle, sheep, hogs, farming implements, 14 tons hay, 140 shocks fodder. G. W. Lane. Portens Gaskill.

Excellent results in the country have followed the visit of the American commission to Liberia in 1909.

FOR RENT

FOR RENT - Vacuum cleaner or will sell. A $25.00 machine at a bargain. No 255 Tribune.

FOR SALE—Live Stock

FOR SALE -- Thoroughbred White Wyandot chickens. Come from the best McClave stock. Write me at Blissfield. Elmer Fox

FOR SALE—Pure bred 2 year old delaine rams at $10 each. J. L. Sicker & Son, Coshocton route 4.

FOR SALE--One bay mare 6 years old, perfectly safe, suitable for lady's use Also Zimmerman buggy and harness, practically new. Richard Wise, 411 South Ninth street.

FOR SALE—Miscellaneous

FOR SALE One surrey in good condition, suitable for one or two horses Will sell cheap if sold within 10 days Chas. M. Fortune, Roscoe, Ohio.

FOR SALE Five winter coat suits, (1) dress skirt, (1) rain coat 616 Chestnut street.

FOR SALE 6 h p Twin Excelsior motorcycle cheap if sold at once Apply Don Renner

FOR SALE One-horse Brown wagon. Call Citz. phone 189.

MISCELLANEOUS

RUMMAGE SALE The ladies of Emmanuels Lutheran church will open their rummage sale in the Bachert building on Walnut street Saturday, October 28.

DANCING SCHOOL Mr. and Mrs J. P. Shepler will open a dancing school for children in Forbes hall Friday evening, October 27, 7 to 9 p m.

REWARD $5 reward will be paid by the Wear-Well Shoe Co., for information leading to the arrest and conviction of person or persons destroying their signs

FEED BARN AND LIVERY

R. H. LEMBRIGHT The 10c feed barn man wants his friends and patrons to know he has changed his place of business from Third street to the John Wagers barn, located on South Second street near the Hanley mill where he will have better accommodations. The place where you can feed and have your rigs under shelter at the same old price. R. H. LEMBRIGHT.

OLD COINS-- $7.75 paid for rare date 1853 quarters; $20 for half dollars; we pay a cash premium on hundreds of coins; keep all money dated before 1884 and send 10 cents at once for our new illustrated coin value book, size 4x7; may mean your fortune. C. F. Clarke & Co., Coin Dealers, Dept. 91, LeRoy, N. Y.

FOR SALE —Farms

FOR SALE The late Hiram and Jane Dickey homestead near Keene, Millcreek township. 115 acres good hill land in good shape fair building, well fenced, well watered by springs estimated $3000 worth of timber on farm. Will be sold at right price and good terms W. H. Dickey, P. O. Coshocton, John L. Dickey, Chas. T Dickey, Fresno, Citz. 644.

Steel Trust to Fight for Life

New York, Oct. 27.—Preliminary plans for the giant steel corporation's legal fight for life, were made at a secret meeting held in the famous library of J. Pierpont Morgan, where so many financial deals have been put through.

All those who took part in the conference reached the house in closed carriages or automobiles and succeeded in concealing their identity from the few outsiders who saw them enter.

The entire force of deputies under United States Marshal Henkel was put at the disposal of the government today to finish the task of serving copies of the bill of equity in the federal suits to dissolve the United States steel corporation, upon officers and directors of the alleged trust residing here.

J. P Morgan and E. H. Gary had received service, but thirteen others remained to be served in this neighborhood.

According to a statement given out at the office of the United States marshal in Trenton, where the suit was filed, this service of the petition will be followed by subpoenas requiring the defendants to anser the petition at Trenton on December 4.

It is expected that both these services will be made within forty-eight hours.

The news of the dissolution suit came some time after the stock market had closed, but it brought many of the brokers back to their offices in a hurry to lay plans for today's market and take advantage of the earlier opening of the foreign exchange. Dealers in put and call privileges were busy all night, rending orders to London.

Word of the sharp decline of steel in London, opening at 59 and falling to 54 1-4, caused no surprise in New York.

Action Sweeping.

The suit against the steel trust was the most sweeping ever made by the government. The department of justice asks not only for the dissoluiion of the United States Steel corporation, but for the dissolution of all constituent or subsidiary companies which are alleged to have combined in violation of the Sherman law to "maintain, or attempt to maintain, a monopoly of the steel business'

There are thirty-six subsidiary corporations named as defendants.

CASE TO BE RUSHED.

There Will Be No Slow Movements In Battle With Steel Trust.

Washington, Oct. 27.—Now that the government's fight to dissolve the United States Steel corporation has been fairly started, there will be no slow movements in the battle. When the bill was filed in the United States court at Trenton, N. J, asking for the dissolution of the corporation and its subsidiaries, Attorney General Wickersham also filed a certificate of public importance.

This states that the case is of utmost importance to the government and asks that it be heard by a bench of three or four justices. Ordinarily it would be heard by only one

It was authoritatively announced that three judges will hear the case. The judges are George Gray of Wilmington, Del.; Joseph Buffington of Pittsburg, Pa., and William M. Lanning of Trenton. These judges recently handed down a decision in favor of the government to dissolve the alleged powder trust.

Although the steel corporation will have four months to make its answer to the government's allegation, that it is a dozen trusts within a trust, a "menace to the nation," and practically the most complete monopoly ever perfected in this country, there are the possibilities of other developments in the meantime.

Wild Scene on 'Change.

New York, Oct. 27.—There was a wild rush to sell United States steel stock at the opening of the market today, as a result of the government's dissolution suit. The common stock opened with the sale of 28,000 shares and fell to 53½, a loss of 5 points. The preferred stock fell 5⅜ The floor of the stock exchange was the scene of confusion. Long bfore trading was begun the brokers were jammed tightly about the post at which steel storks are traded in. Orders to sell the stock had poured in over night from owners in every part of the country, who were alarmed by the dissolution suit.

When the gong sounded to announce the opening of the market such a din was made by the shouting struggling traders, that it was impossible for several minutes to learn the course of the market. Within the first fifteen minutes 97,500 shares were traded in. It was soon evident that the stock was receiving support. The first price of 53½ was low and it rallied a point.

Aviator Is Killed.

Paris Oct 27.—Aviator Deskarnet was killed today while flying between Rheims and Moncornet, when his aeroplane crashed to the ground.

LINA CAVALERI GETS $70,000

New York, Oct. 27.— Mrs. Jessie Basketville, whose specialty is the training of opera singers, and who is an intimate friend of Mme Lina Cavalieri, returned aboard the Mauretania with the information that the troubles between Mme. Cavalieri and her husband, Bob Chanler, had been settled by the payment of $70,000.

Charged With Murder.

Cincinnati, O., Oct. 27 Elbert Burns who, it is alleged, killed Emma Coombs, his sweetheart, by stabbing her on May 6, was placed on trial before Judge William Dickson of the criminal court. The charge of which Burns is being tried is second degree murder His attorneys pleaded insanity in his behalf.

Arrest Miss Leighton.

Akron, O., Oct. 27. Returning from St Mary's, West Virginia as unceremoniously as they left Akron a week ago, Mrs Ernest Harrington and Miss Mae Lois Leighton were aroused from their slumbers and the latter was placed under arrest and is now confined in the county jail charged with threatening her mother Mrs. Margaret Parshall, of Akron Miss Leighton is the girl who recently attracted much attention by her claim that she was the rightful heir to a large English estate, from which she had been deprived bacause of the fact that she was exchanged for another baby when only a few months old.

Subscribe for The Tribune.

BAVARIAN PRINCE.

At the Age of 91 He Is Seriously Ill of Bronchitis.

PRINCE LUITPOLD ILL.

His Serious Illness Causes Great Anxiety.

Munich, Oct. 27. Prince Luitpold, the regent of Bavaria, is seriously ill of bronchitis. His condition causes anxiety, as he is ninety years and seven months old The king, his nephew, Otho I, is insane.

Thousands of Fish will be Distributed

Columbus, O., Oct 27 - Hundreds of thousands of fish will be distributed by the state fish and game commission this fall in streams in every part of Ohio, assuring better sport to the thousands of Isaak Waltons in years to come

"Conditions this fall are unusually favorable to fish," said State Fish and Game Commissioner Speaks "The heavy rains have kept the stream high and the waters sufficiently roiled to prevent many being caught The fish will go into the winter well and their numbers should increase next spring

"In our trips with the fish distributing car we have met encouragement from hundreds of people Our hatcheries at London and Chagrin Falls are producing an unusual number of young fish which will be put out this fall Many of them will be big enough to use next year

Mature fish black and rock bass, are being brought from Lake Erie and bass blue gills catfish and croppies are being taken from the state hatcheries

Fish law enforcement is being aided by good citizens all over the state, according to General Speaks

In the Art Gallery.

"Ah," exclaimed Mrs Oldcastle, who was again enjoying the splendors of her new neighbor's art gallery. "a Corot, I see!"

"Where?" asked her hostess, looking doubtfully at the canvas which seemed to claim the other's attention

"There," answered Mrs. Oldcastle, pointing with her lorgnette.

"Well, now, I declare. I can't see a single crow anywhere around. You don't mean them little black spots in the left hand corner, do you? Them's clouds!"—Chicago Record-Herald.

Turkish Warship is Sunk

London, A cable dispatch from Turin, Italy, stated that the Italian battleship Napoli was attacked by two Turkish battleships near the Dardanelles and that a furious battle resulted, in which one of the Turkish ships was sunk and the other severely damaged The extent of the damage to the Napoli was not stated

AGAIN ON TRIAL.

Dr. Hyde Charged With Poisoning Colonel Swope.

RETRIAL OF DR. HYDE.

Will Take Several Days to Secure a Jury.

Kansas City, Mo., Oct 27.- The second trial of Dr B. Clark Hyde on the charge of poisoning Colonel Thomas H. Swope, his wife's uncle, has been begun. He was convicted once and sentenced to life imprisonment, but the supreme court granted a new trial. It will probably take several days to select a jury.

"THE AMERICAN GRACE DARLING'

Made Lighthouse Keeper by Special Act of Congress.

Newport R. I., Oct. 27.--Miss Ida Lewis, keeper of the Lime Rock lighthouse in Narragansett bay since 1867, died from a stroke of apoplexy. Daring rescues she made from wrecks gave her the title of "the American Grace Darling" By special act of congress she was appointed lighthouse keeper to succeed her father, being the only woman, it is said, ever to receive that honor.

MORE TAXES ARE COMING

Columbus, O, Oct. 27.—The state tax commission has certified to the auditor of state the names of 19 freight line companies that have been in the past eluding taxes. The companies named have property to the value of $627,860 in Ohio and the tax of 1.2 would mean for the state treasury $7,534.32 It is possible that the delinquents may be compelled to pay taxes for former years. This will be taken up with the attorney general.

Incorrigible.

"Have you laid by anything for a rainy day?" asked the serious friend.

"Yes," replied the frivolous person. "I'm cutting out all the 'fair and warmer' weather predictions and preserving them."—Washington Star.

1600 Unnecessary Daily Deaths

THINK of that! 600,000 Americans who should live, die every year. 1,000,000 people who should be well are always sick. Unnecessary sickness costs this country $1,500,000,000 every year. Unnecessary sickness! Think of that! Unnecessary sickness due to ignorance and lack of prevention. Half of the sickness of your family is unnecessary. Think of that! Yet whenever anybody tries to establish a National Bureau of Health to prevent sickness among humans, as the Government now does among cattle, loud cries of protest go up. Why? Who can benefit by keeping people sick? Look at the story on page 438 in Pearson's Magazine now on sale. That tells. It shows what other nations do; what a health bureau would do here; who opposes it, and why. Read this story. It's important. It concerns your health and the effort to keep you in danger of sickness. Another article in the same issue tells a lot of other things you ought to know. It shows what our courts are doing; how they are usurping a power to which they have no right; how that power is frequently used to your disadvantage; and how Congress once told the Supreme Court to mind its own business—and the Supreme Court did. The courts must be considered. They're our real government now. These articles do consider them, frankly and fully. Why the price of coffee increases is the subject of another article. Coffee prices increase because a few bankers need the money. And they have the coffee. The price hasn't quit increasing. It will continue to go up until you take a hand. This story will show you how to take a hand. If you are looking for entertainment only, look at this. Eight complete short stories—all good. Another famous tale of "The Apaches of New York," and a story of college fraternity beginnings.

Pearson's

Magazine for October

MORE TAXES ARE COMING

DENTIST

Dr. F. A. Wernet's office, Northeast corner Main and Seventh streets.

First floor entrance on Seventh street.

BUY TURNIPS

Potatoes are high priced this winter.

CABBAGE

Fine firm heads . Slaw is good, but Oh, you Kraut! . Tomatoes and Beets for canning Try our Carrots Watch for the Green and White wagon or phone Citz. 725 C.

John M. Wells.

BOUCHARD'S FRENCH CAPSULES. These tiny Capsules are superior to Balsam Copaiba, Cubebs and Injections and are guaranteed to cure GONORRHŒA & GLEET in 48 HOURS without inconvenience. Price, 50 cts. per box, sent by mail. Cut out this ad. and send to THE UNITED MEDICAL CO., Box 74, LANCASTER, PA., and they will send you for a sho[illegible] time free trial a box of the Capsules in order to introduce the remedy.

Sold in Coshocton by C. E. Anderson

OSTEOPATHY

Dr. D. C. Westfall, the Munn Bldg. Office hours 9 to 12 and 2 to 5. Citizens phone Res. 401-B, Office 717.

CHAS. W. LOOS & SONS

Main Street Garage and Salesroom, New and Second-Hand Automobiles for sale. Ricketts Bldg, Opp City Hall Bell phone 573. Cit. 749-B.

NewspaperARCHIVE®

Read A Morning Paper

Get The Tribune Habit.

It's Easy To Form. It's Easy To Take

Try it a month and you would as soon think of going without your morning cup of coffee as you would of going without your DAILY MORNING TRIBUNE.

Only 10 Cents a Week.

A HOME PAPER FOR HOME PEOPLE

CLEAN AGGRESSIVE
INDEPENDENT READABLE

READ IT YOURSELF AND SEE IF IT ISN'T.

ALWAYS THE BEST

Fancy and staple groceries received every day.

Quality is right and our prices are always right.

THE PARK GROCERY
OVERHOLT & ENGLISH
Both Phones 94.

When You Buy Jewelry At This Store

the purchase is attended with a degree of satisfaction that is impossible where Jewelry values are less understood

To make and know how to select carefully, honest Jewelry, has been a lifetime study with us This knowledge, this experience, is what makes purchasing here so satisfying

We make everything in the Jewelry line We are experts in making old key winding watches into stem wind and stem set watches

The Taylor Jewelry Company
THE QUALITY JEWELRY SHOP
Three doors East of Postoffice Coshocton, O.

To The Public

We have measures to comply with law, with the city sealer's seal attached.

Preston and Burrell

Howard McLeod of Pittsburg was in Coshocton on business yesterday.

OPERATORS COMPLAIN

Columbus O Oct 27 The Central Ohio Operators' association has filed complaint with the public service commission against the Baltimore & Ohio Wheeling & Lake Erie and Pennsylvania railroads charging that their rates on coal shipments are excessive unjust and unreasonable. The association has a membership of operators in the Tuscarawas field Charles L. Cassingham of Cleveland is president.

Read The Morning Tribune

General Exposition Of Sunday's Lesson.

By The REV. WM. E. BRIDGE
Superintendent Teacher Training Department

A PSALM OF DELIVERANCE

Psalm 85

"The captivity of Jacob" was, to the Psalmist, indicative of the disfavor of Jehovah Israel had gone on the ways of disobedience and sin, and captivity was the result But God had not forsaken Israel "For we are bondmen; yet our God hath not forsaken us in our bonding but hath extended loving kindness to us"

Ezra 9

The bond had been broken, as used by human hands Disobedience drove Adam and Eve into hiding and out of fellowship with God the Father They forsook God He did not forsak them

"His loving kindness endureth forever"

"For a small moment have I forsaken thee but with great mercies will I gather thee"

The writer's optimism is based on the "loving kindness of God"

Since the very beginning of history there has been bondage in some form The great Chinese nation is at the present time seeking to escape from the bondage of the Manchu dynasty

The industrial classes in Eastern Europe and in America are seeking to escape from wage slavery

We are told that there was over 60,000 women bought and sold in vice slavery, in our own land Investigators of national reputes tell us that the business is commercialized by men Lecky declares that this type of woman is "the most mournful and the most awful figure in history"

We have need in our day to pray with the Psalmist, "Turn us O God of our salvation"

This nation is in bondage to the love of money Peace and wisdom, and mercy and truth, and righteousness, are but words, or theories Our sins and iniquities have driven us away from faith in a living God We have forsaken Him, and are walking in ways of unrighteousness.

Mercy and truth are strangers one to the other.

Righteousness and peace have been divorced

God's mercy alone is not sufficient. Human truthfulness, Human fidelity is its counterpart

God's peace alone is not sufficient Human righteousness is its counterpart

The chemical formula for water is H 2 O (2 parts Hydrogen, 1 part oxygen)

The Psalmist's life formula is "Mercy and truth are met together;

Righteousness and peace have kissed each other"

There can be no lasting civilization without the elements of God's mercy and human fidelity, God's peace and human righteousness

THE GLIDDEN TOUR ENDED

Jacksonville Fla, Oct 26 Three Maxwell cars composing the Tarrytown team won the Glidden tour which ended in Jacksonville defeating 17 other teams of three cars each in the most strenuous Glidden tour which has ever been conducted The team of Seven Duryea cars entered and driven by individual motorists of prominence in the south finished in second place in the Glidden trophy division and a team of Cadillac cars was in third position with 19 and 23 points penalty respectively Only seven of the 18 teams survived the awful roads

Collection of $5 000 Bail Stayed.

New York Oct 27 - Proceedings were instituted in the supreme court to vacate the order of Judge Mulqueen forfeiting the bail of Thomas W Kirkbride and Alfred Curphey the Englishmen who were arrested here as witnesses in the Mellon case in Pittsburg, and who fled to England after the National Surety company had put up $2,500 bail for each. Justice McCall signed an order staying proceedings to collect the $5,000 until the present action is determined.

Church News

Notice To Pastors

Pastors are requested to mail or bring in their church notices, WRITTEN OUT just as they desire them to appear in this column, before 5:30 p. m. each Friday to insure insertion. Thus all errors, due to misunderstandings on the telephone, will be avoided.

Baptist Church
Chestnut Street; Rev. Wm. E Bridge, minister.
Bible School at 9.15
Church service at 10.30.
Topic, "Deliverance"
Junior Mission Band 2 p. m
Vespers 6:15 p. m.
Evening service 7 p. m.
Topic, "Marriage and Divorce"

Church of Christ
Corner Main and Eighth Sts.
Rev. J W Burkhardt, minister
Bible School 9.15.
Church service at 10.30.
Evening service at 7 p. m

Christian Union Church
Corner Vine and Brower Avenue: Rev. I. B. Dillin, pastor.
Sabbath School at 9 00.
Morning service at 10:30
Special singing at each service
Evening Service at 7 p m
Special singing at all services

First Christian Church
Rev. Mr. Lovell D. Hammond.
Seventh and Poplar Streets.
Sunday school at 9 15 a. m.
Morning Services 10.30.
Christian Endeavor 6.30.
Evening service at 7 p. m.

First Presbyterian Church
Fourth and Chestnut Streets.
Rev. George Brewer, minister
Bible School 9:15
Morning Service at 10 30
Topic, "A Message to Our Boys and Girls"
Christian Endeavor 6 p m
Evening service 7 p m
Parable 3—"The Leaven"

German Evangelical
South Eighth Street; Rev. Mr. Graeper, pastor.
Sunday school 9:15
Morning service at 10.30 in German.
Evening service at 7 p. m in English.
Y P. S. at 6.30 p. m.

Grace Methodist Episcopal
Corner Fourth and Walnut sts.
Dr J S. Secrest, minister.
Sunday School at 9 o'clock.
Morning service 10:30.
Subject, "Things That Abide."
Junior League at 2:00.
Epworth league 6 p. m
Intermediate league 6 p m
Evening service at 7 o'clock
Subject, "A Sure Harvest."

M. P. Church
Corner Walnut and Eighth streets.
Rev George W Beck minister
Sunday School at 9:15 a. m.
Preaching service 10:30 a m.
Subject "The Christian's Cause for Rejoicing"
Intermediate C E 3 p. m.
Senior C. E at 6 00 p. m.
Evening service 7.00 p m
Topic, "The True Glory"
Prayer service Wdenesday evening at 7 o'clock
Immediately following the prayer service Wednesday evening the regular monthly business meeting of the congregation will be held

Sacred Heart Church
Burt Avenue; Rev. Fr. Goebel, pastor.
Mass at 7 and 9:30 a. m.
2 00 Sunday School.
2 30 Vespers and Benediction

Trinity Episcopal
Corner Seventh and Main street
The Rev. Frank Albus, rector.
Sunday School at 9 a m
Morning service at 10:30.
7 p m Evening prayer and sermon.

United Bretnren
Park Avenue; Rev Jas. Jones, minister.
Sunday School 9 15
Morning service at 10:30 a m
Junior at 1:30 p m
Y P S at 6 p m
Evening service 7 p m.
Y P S Rally
Prayer service Wednesday evening

Salvation Army
Adjutant Brindley in charge.
Public service each night except Wednesday and Thursday.
Sunday School 9.15
Morning service 10.30
Young People Meeting 5:30.
Evening service 7.30.

Christian Science
Services held in Carnegie Library Assembly room.
Sunday morning services 10:30
Wednesday evening services at 7:30.
Strangers are welcome.

Roscoe Methodist
Rev R. F Whitehurst.
Sunday School at 9 a. m.
Sermon by pastor at 10 a. m.
Junior league 1:30 p m
Senior league 6:30 p m
Prayer meeting Wednesday at 7 p m Study the Epistles.

Shiloh Baptist
Rev. G. A. Madison, pastor.
Sunday School at 9:30.
Rally Day.
Morning services at 11:00.
Evening Services at 7:30.

Seventh Day Advent
Sabbath services held Saturday in Trades Council Hall, Forbes building. C. A. Shryock local elder. Sabbath School at 1:30 p. m.. Bible Study at 2:00 Our motto, "The Commandments of God and the Faith in Jesus."

Canal Lewisville M. E.
Rev R F Whitehurst.
Sunday school at 10 a m.
Class meeting 11 a m.
Standard Bearers 2 30 p m.
Sermon by pastor 7 30 p m
Prayer meeting Thursday evening, study of Epistles

Roscoe Christian Union.
Roscoe Christian union Sunday school at 9 a. m
School 9 a. m.
Sermon at 2:30 p. m by Rev I B. Dillon

FOLK TALKS TO TEACHERS

Cleveland, O, Oct 27—Former Governor Joseph Folk of Missouri addressed the Northern Ohio Teachers' association He indorsed the fight being made for the initiative and referendum in the state The business meeting of the association will be held Saturday when officers will be elected "To win the initiative and referendum fight in Ohio this year will put the state permanently in the progressive column," said Folk "I am sure of the value of the initiative and referendum because of our experience in Missouri When the initiative and referendum became a part of the state machinery the incentive to graft was taken away

Plenty of Applicants.

Columbus, O, Oct. 27.—Governor Harmon has not yet found a man to take the place of the late Col W A Taylor, as state commissioner of soldiers' claims Among the applicants are Col Wilson H Strickler of Columbus, Rufus Putnam of Newark R H Barr of Bryce, J W Laughlin of St Clairsville, and A R Barr of Springfield It is thought that the appointment will be made by the governor upon his return from Kentucky next week.

MAKES NIGHT FLIGHT

Captain Hamilton Sails Over Long Island With Searchlight.

New York, Oct. 27. When there was no moon and it was as dark as ink, Captain Patrick Hamilton of the Worcestershire Guards rigged up his Deperdussin monoplane with a battery searchlight underneath the framework and made a flight of about 20 miles over Long Island towns from the Nassau boulevard aerodrome. He flew at a height of 300 feet and carried George M Dyott as passenger He had the searchlight arranged so he could operate it in any direction, and created a sensation as he passed over Garden City and other Long Island villages.

He said the purpose of the experiment was to determine with what degree of safety night maneuvers might be made He would occasionally shut off the light and muffle the motor to such an extent that it was difficult to determine his position in the air

Captain Hamiltons regiment is now in East India He is on a leave of absence to study aeronautics He will return to his regiment next April.

UNITARIANS ELECT ELLIOT

Next Conference Will Likely Be at Buffalo.

Washington, Oct 27—Dr. Charles W. Eliot, president emeritus of Harvard university, was elected president of the national conference of Unitarians The vice presidents chosen were Adelbert Moot of Buffalo Hugh B. Landis of Indianapolis, Louis A. Frothingham of Boston and Charles A Murdock of San Francisco Rev W. F. Greenman was reelected secretary and Dr Richard C. Humphreys treasurer. Among the resolutions adopted was one substituting the word "general" for the word "national" in the name of the conference in order to broaden its scope and take in a number of Canadian churches.

President Taft sent a telegram of regret that he was unable to be present, which evoked great applause. The conference then adopted a resolution sending cordial greetings to the president and expressing its appreciation of his courtesy.

Buffalo has asked that the next conference be held there, and there is a strong sentiment in favor of going to Buffalo as a concession to the Canadian churches

Czar's Life Not Attempted.

St Petersburg, Oct 27—An official statement issued says that the rumors in regard to an attempt on the lives of the czar and czarina are without foundation The statement adds that the reports were probably circulated for the purpose of affecting prices on the foreign bourses.

Subscribe for The Tribune.

TRAINMEN SHOT BY HIGHWAYMEN

Springfield, O Oct 27—J. S. Brown, brakeman of Indianapolis, is fatally wounded and S E Hounshell, conductor Indianapolis, is seriously wounded as a result of being shot during a fight at Troy, Ohio when they commanded two supposed thieves to surrender

The crew members are in a serious condition and it is feared both will die Officers with a posse of men are in hot pursuit of the criminals, and if captured it is intimated they may be given tough treatment The authorities, however are prepared to prevent any rash action on the part of the aroused citizens

It is the supposition that the men are the ones who entered the home of F B Loomis Springfield, and succeeded in making a getaway with goods valued at several hundred dollars Mrs Loomis was aroused by the noise made by the burglars and fired at them. They returned the fire and fled from the house

The crew on the Big Four saw two men one white and the other colored, board the freight train here Arriving at Troy the crew attempted to lock the men in a boxcar, when the fellows opened fire Wounding the brakeman and conductor, they fled.

Brown was shot in the back, the bullet penetrating his right lung. Hounsell was shot in the chest. Both men were put on the train, making a request to be taken to their homes in Indianapolis.

The entire neighborhood of Troy is aroused over the affair.

FOR BENEFIT SUFFRAGETTES

High School Girl Referees at a Boxing Match.

New York, Oct 27 The boxing tournament for the benefit of women's suffrage which was held at the Longacre Athletic club under the auspices of the Women's Progressive Political league, glove contests hereabouts have taken on a new interest for it is announced that plans are under way for a number of such shows this winter Miss Dorothy Brooks a high school girl of Bayonne, N J, who has been taking lessons under the tutorship of Gus Ruhlin, the ex heavyweight for a number of weeks was referee Mrs Ruhlin who is an ardent suffragette, and who is an official of the league, has taken an active part in arranging the show. Among those who participated are "Young" Reilly, a bantam who claims the championship of the east, "Kid" Block, "Artie" Edwards Kid McCoy second, Jack Skelly and Terry McGovern

Starts Fire With Oil.

Marysville, O, Oct 27.- Mrs Frank Pritchard of New Dover was burned to death when she poured coal oil on a fire Crazed with pain, she jumped in bed with a two-year old son, who was slightly burned.

Subscribe for The Tribune.

NEWSPAPER ARCHIVE®
NEWSPAPER ARCHIVE®